Microfilm Service & Sales
Company (Comp)
PO Box 8066
Dallas Texas

Follow The Buffaloes

Follow The Eagles

The Canyon News

VOL. 67 NO. 29 | THURSDAY, OCTOBER 25, 1962 | CANYON, TEXAS | 18 PAGES, IN 2 SECTIONS | 10 CENTS

Pretty Betty Ann Troutman reigned as homecoming queen Saturday. Here the royal lady is shown waving to her subjects as she is being excorted down the streets of Canyon during the homecoming parade. Queen Elizabeth is a senior elementary education major from Dumas.

Record Crowd On Hand For HomecomingParade

A crowd surpassing even the record number of last year gathered in Canyon Friday and Saturday for the annual West Texas State College Homecoming festivities.

Opening event at the college was the assembly and pep rally Friday during which Betty Ann Troutman was crowned 1962 Homecoming Queen. Her attendants were Patricia Norvill, Cynthia Patterson, Kapi Pierce, Mila Beth VanDever, and Phyllis Wallender. Also on Friday the ringing of the West Texas Victory Bell was begun, and continued until the beginning of the football game Saturday night.

Friday night a Western Stomp was held in the Student Union Building from 8 to 12 P.M. A bonfire and pep rally held on the field north of Conner Hall climaxed the evening.

From 9 A.M. to 2 P.M. on Saturday teas, coffees, receptions, and reunions were held for various classes and organizations.

Eleven colorful floats built around the theme "Song Titles" were entered in the Homecoming Parade which began Saturday at 3:30 P. M. Area high school bands from Phillips, Canyon, Springlake, McLean, Stratford, Dalhart, Spearman, Hereford, and the West Texas State College Band marched in the parade.

Other units and floats in the parade were Alpha Delta Pi, the West Texas State Drill Team Delta Zeta, Lambda Chi Alpha, Sigma Nu, the Jody Drill Team from Amarillo Air Force Base, the Buffalo Masquers, Alpha Tau Omega, Zeta Tau Alpha, Industrial Arts, the Shamrock Chamber of Commerce, the Will Rogers Range Riders of Amarillo, the Canyon Riding Club, the Square Dance Riding Club of Canyon, and the cheerleaders with the Victory Bell.

Zeta Tau Alpha Sorority captured first place in the Homecoming Parade float contest with the theme "Lullaby of Birdland." Second place went to the Band float, "Parade of Champions," and Lambda Chi Alpha Fraternity was awarded third place for their float, "Sitting on Top of the World.' First place winner in the building decorations contest was Hudspeth Hall with a theme of "Autumn Leaves."

Approximately 3500 persons were served at the barbecue held immediately after the parade on the old football field. Walter Jetton of Fort Worth catered.

Acapacity crowd of 20,000 filled Buffalo Bowl to see the football game between the Buffaloes and the New Mexico State Aggies. Before the game began, the Homecoming Queen and her attendants were presented, and the winners of the float and building decoration contests were announced. Also participating in the pre-game activities was the Canyon High School Band.

The fans were entertained at half-time by the Phillips High School Band, and the West Texas State College Marching Band, under the direction of Dr. Ted Crager, who presented a salute to the exes.

Boy Scout Drive Gets Underway At Luncheon

BY TROY MARTIN

Volunteer workers Monday began a massive fund-raising drive designed to make personal contact with at least 650 people during the week.

Campaign Chairman Joe Gibson said 120 workers attended a kick-off luncheon Monday in American Legion Hall.

Gibson had hoped to wind up most of the drive by Tuesday afternoon. However, the drive will continue until workers have contacted all the people listed on compaign cards handed out at the luncheon.

Scout executives here for the meeting were Louis Machuca, district Scout executive; Monty Stokes, assistant district Scout executive; and Joe Niedermayer, council Scout executive.

Teams made up of majors and team captains were organized. Six majors were appointed to supervise the campaign.

The majors include Joe Gidden, Mrs. Robert Jarrett, O.W. Parker, Mrs. Lee Roy Moreland, Clark Jarnagin and Wesley Cox.

No set goal in cash was listed. Stokes said the workers expect to make personal contact with at least 650 prospective donors here.

He pointed out that the drive starts with 69 sustaining members who will contribute a total of $998. He said a donor may become a sustaining member simply by allowing the Scout Council to draw a draft for ar arranged sum from his bank account each month.

"Sustaining members are the backbone of Scout financing," Stokes declared.

Sharon Franklin Named EagleHomecomingQueen

Canyon High School Homecoming festivities began last Thursday night with a bonfire and pep rally at the high school football field sponsored by the Canyon Eagle Boosters Club.

Homecoming Queen, Sharon Franklin, was crowned in pregame ceremonies Friday night in Buffalo Stadium.. Her attendants were Judy Bourland, Carol Brown, Gloria Buchanan, and Joy Harter.

An assembly honoring the graduates of Canyon High School and the old West Texas High School was held Friday at 2 P.M. in the high school auditorium. Main speaker for the assembly was Judge J. D. Gamble of the Dallas Municipal Court, who graduated from West Texas High School in 1925.

Entertainment was provided by a male quartet.

Mrs. Joe Gibson, wife of the Canyon Superintendent of Schools, recognized the 100 exes present for the homecoming. Mrs. Royal Brantley presented the Homecoming Queen nominees to the audience. CHS cheerleaders were introduced by Mrs. Carla Willingham, cheerleader sponsor; and J. E. Miller, Principal of Canyon High School, presented the football coaches and team.

The assembly was ended with the CHS school song.

A Chuck Wagon supper was served to approximately 400 persons Friday evening in the high school cafeteria.

Around 1500 attended the football game between the Canyon Eagles and the Lockney Longhorns in Buffalo Stadium.

Cody Jones Volunteers For Marines

Cody Jones, 10 year old son of Mr. and Mrs. W.E. Jones of 1906 1/2 4th Ave. sent in a card trying to enlist in the Marines.

By return mail Cody received a cardboard tube containing four brightly colored slick print book covers sent from the Marine Corps Recruiting Sub Station in Amarillo.

Increase Sewage Capacity

Improvement Oked

BY JIM THOMAS

City Commissioners Monday night approved plans and estimates for upgrading the city sewerage disposal system and authorized city manager Bill York to advertise for materials bids.

Stage 2 of the sewerage disposal program includes increasing sewage treatment capacity and the plant's general efficiency. City engineering estimates as proposed by city manager York include $3600 costs for materials and $1600 for labor. York said the city plans to do all construction with present city employees.

Commissioners also approved a low bid of $2450 by Bruce Blackaby Ford of Canyon for a new station wagon to be used by the Emergency Unit of the Canyon Fire Department.

City attorney T. G. Hull Jr., told the commissioners the Emergency Unit was within the legal rights and responsibilities of the city and that city firemen using the unit on official calls would be covered by the same insurance as applied to regular fire calls.

Commissioners said firemen who operate the unit will be paid at the regular rate which is paid for a fire call. This is $1 per man per call.

Commissioners said the county would not be billed for use of the unit outside the city.

Jim Christopher, secretary of the Canyon Volunteer Fire Department, gave a report on the status of the Emergency Unit and its preparatory training.

Christopher said the newly purchased resuscitator should be here within three to four weeks. He said it will be accepted on a trial basis. The unit will be a highly portable one that folds into a small case that can be easily carried or strapped onto the back for rough going. It will be able to give forced resperation to two persons at once.

Names of the various civic group who contributed to the purchase of the resuscitator will be printed on the side of the carrying case, he said. Christopher added that the volunteer firemen had also purchased an electronic siren and other safety equipment for the Emergency Unit.

The Commissioners accepted low bid of $60 for a red warning light to go atop the Emergency Unit. Artesia Fire Equipment Company of Artesia, New Mexico, got the bid.

In other action commissioners appointed seven local residents to the Canyon Capitol Improvement Committee. The committee will meet and work in conjunction with the city commissioners. Those appointed

(See Improvements, page 9)

NewAccess RoadSought ByChamber For Stadium

Another access road to Buffalo Bowl is being sought by Canyon Chamber of Commerce.

Announcement of the project was made Monday night at a regular meeting of the Chamber board.

Need for the road was described as acute following the WT-New Mexico State game Saturday night attended by a homecoming crowd of near 20,000.

Canyon Chamber will petition the Highway Department to put a connecting road from the expressway just north of Buffalo Bowl to Washington Street. This will serve to handle heavy traffic to and from the bowl during football season.

Chamber board members pointed out that it also will serve to handle ever-increasing traffic as the area develops.

Members of the road committee include Pete Cowart, Carroll Vaughan and Jerry LaGrone.

Jerry LaGrone, a member of the committee, said need for the road is acute. He pointed out that many football fans were unable to get their cars off the bowl parking lot for an hour or more Saturday night.

"We hope the road can be ready for use by next football season,' LaGrone declared.

LaGrone said he understands some right of way for the road already has been made available by some property owners along the route.

The board made preliminary plans for the annual Chamber of Commerce banquet to be held early next year. Appointed to a committee to secure a banquet speaker were H.R. King, Tom Black and Troy Martin.

President Carroll Vaughan appointed a nominating committee. Committee members include Dr. Manley Bryan, Jerry

(See New, Page 7)

BULLETIN:

H.R. Fulton, Sr., 69, died Wednesday afternoon.

Funeral services will be held at 11 o'clock Friday morning.

WarningIs Issued By Principal

Oscar Hinger, principle of Canyon Elementary School, advises that there is some danger involved at the construction site of the new elementary school due to children playing in and around the construction after school and on weekends.

Hinger says he has warned Canyon Elementary School children of the dangers involved, but that he would also like to advise the parents that there are several deep holes and numerous pieces of construction equipment at the site that could be potentially dangerous.

He urges parents to keep their children from the construction area.

GOP To Hold Open House

An open house for area Republican candidates will be held Sunday afternoon from 3:30 until 5:30 at the cabin of Mr. and Mrs. Ross Glaze at Palo Duro Club.

The public is invited to attend.

Mrs. B. C. Taylor Area PioneerTaken By Death

An era in Randall County ended last Friday morning with the death of Mrs. B.C. "Dolly" Taylor, Sr., 83 years old, who until her death had lived in Randall County longer than anyone living.

Mrs. Taylor was born Feb. 26, 1879 in Parker County. Her parents were Mr. and Mrs. Nicholas Thompson. When Mrs. Taylor was 10 years old she moved with her family to Randall County.

MRS. B.C. TAYLOR SR.

On arriving in Canyon, Mr. Thompson purchased land from W.C. Williams on the Terra Blanca Creek about a mile south of town.

There was a dugout on the place and in this the family made its home.

The dugout was a welcome haven for travelers in bad weather. Truckers and freighters spent many a bad night in the Thompson dugout.

In 1892 the family moved to town and built a house at 508 Fourth Avenue. Later they used the house for a hotel often feeding as many as 50 people at a time and using only linen table cloths which Mrs. Tay-

(See Mrs., Page 3)

Happy Boy Is Wounded

Jimmy Ray Fetter, 17, of Happy accidentally shot himself in the chest last Wednesday at his home. Fetters said he was cleaning a 22 caliber rifle when it discharged. The pellet shruck him in the chest.

He was treated at Neblett hospital and held over night for observation. He was released.Friday morning.

Fetters is employed by Foy Monday of Happy.

Ed Weeks Hurt In Accident

Ed Weeks Sunday afternoon suffered severe abrasions and contusions when he leaped from a moving pickup on a farm to market road just north of VFW Hall.

Weeks was helping Clark Jarnagin haul one of Jarnagin's horses in the pickup. Jarnagin was driving.

Weeks glanced back to see the horse rearing up in the pickup. He feared that the horse's forefeet might come through the top of the vehicle and jumped from the pickup which was moving about 10 to 15 miles an hour.

He was taken to Neblett Hospital in A LaGrone ambulance for treatment. He suffered no broken bones.

Here's what actually happened causing Weeks to jump from the moving vehicle.

The horse's rear legs had broken through the bed of the pickup and the animal had become frightened and started rearing. Jarnagin said about an hour was required to extricate the animal.

Canyon Band Rated Tops

Canyon High Marching Band led by Lee Boyd Montgomery Jr., won a division 1 rating in AA class, Tuesday in the interscholastic league marching band competitions held in Buffalo Bowl Stadium.

Division 1 is the highest rating attainable. Judges were J.R. McEntyre, Permian High School in Odessa, Gene Braught of the

(See Canyon, Page 3)

FiremenGet $100 Check From Clubs

Randall Coutny Home Demonstaration Agency members gave the Canyon City Fire Department a $100 check Monday to help pay for the new resuscitator the firemen and the city are purchasing for the Emergency Unit of the Canyon Volunteer Fire Department.

Mrs. R. A. Hodges, RCHDA Council Chairman said the donation is part of the proceeds from the HDA's booth at the Lion's Club Carnival last summer.

(See Firemen, Page 3)

Herd Tries For Seven

Buffs Tangle With Cats

The shoe is on the other foot this season. Ayear ago, the University of Arizona came to Canyon for a football game with West Texas State sporting an undefeated record. The Buffs upset the Wildcats, 27-23, for the visitors' only loss of the season.

Saturday night West Texas State will be in Tucson to meet Arizona and the Buffs are the undefeated club this time. The Thundering Herd has romped over six straight opponents, and Arizona would like nothing more than to return the favor this fall.

"Arizona is capable of beating anyone this year with its ball," assistant coach Joe Rector has warned. "They have won and lost four, but the losses have been to strong opposition." Arizona beat Brigham Young in the opener and since has lost to New Mexico, Missouri, Air Force Academy and Wyoming, all winning football teams.

The Wildcats of Jim Larue made the trip to Laramie last week without three starters and two second unit performers, but the condition of the squad should be improved this week. Coach Rector pointed out that Arizona has whipped most clubs in the second half of its games, pointing up the fact the Wildcats are well conditioned and determined.

West Texas scored its sixth win Saturday night over New Mexico State, 20-12, before a record Homecoming crowd of 19,800 in Buffalo Bowl. The attendance boosted the season total to 133,939, or an average of more than 22,000 per outing.

Pete Pedro, the nation's leading rushing ball-carrier with 621 yards before last weekend, continued to favor an injured leg and gained only 20 yards on five carries. Jerry Logan, Buffalo left half who topped the nation in scoring with 81 points, added a touchdown to his imposing statistics for a season's total of 87. He missed an extra point kick after running a string of 20 in a row.

The Buffalo squad will fly into Tucson Friday night via TWA, and headquarter at the Tucson Biltmore Motel.

There was an air of politics in this year's West Texas State homecoming in spite of the fact that political floats were not permitted in the parade. In the panel to the left pretty Nancy Smith, Amarillo secretary, does a bit of campaigning for Jack Seale for Congress. In the panel to the right is Walter Rogers, incumbent Congressman who is seeking re-election. Seale rode in the parade in his capacity as major of Amarillo. Rogers was in the parade as U.S. Congressman. Republican candidates maintained a booth on the northeast corner of the court house square during the afternoon and passed out refreshments and campaign literature.

Amarillo Backs The Buffs

WT 20 - NEW MEXICO STATE 12

THIS WEEK'S GAME

ARIZONA U

VS:

WT BUFFALOES

THERE

A Look At The Buffs

TACKLES

RONNIE RADKE—6-2, 220, soph., Dallas . . . has frame for outstanding tackle . . . started for freshman team . . . business major.

ROBERT SANDLIN—6-1, 225, soph., Andrews . . . outstanding shot put champion in high school . . . starting tackle for freshmen . . . good prospect.

JOHN VARNELL—6-4, 240, jr., Plainview . . . great prospect and could start if he stays healthy . . . has been injury prone in high school and college . . . earned varsity letter as freshman.

JIM WEATHERWAX—6-7, 245, jr., Redlands, Calif. . . . the giant of the team started spring drills at end . . . plagued by injuries in spring . . .moves well for big man . . . played at San Bernardino, Calif., JC.

GUARDS

GENE BALDWIN—6-1, 220, soph., Hereford . . . was starter on freshman squad . . . excelient prospect . . . experience necessary.

JOHN BURNS—5-10, 220, jr., Barstow, Calif. . . . came along at spring semester . . . transfer from San Bernardino, Calif., JC. . . . good prospect.

JIM DENNY—5-9, 180, jr., Borger . . . the mighty mite of the line . . . excellent blocker with excellent speed . . . played a lot on alternate unit . . . former pupil of Buffalo great, Gene Mayfield of Borger.

STU JOHNSON—6-0, 200, sr., Perryton . . . only full-time starter returning . . . All-Border Conference first team . . . exceptionally quick . . . always scores high on film grading . . . major is business management.

BRUCE KIMERY—6-1, 192, soph., Dallas . . . one of several sophs being counted on to bolster line . . . played for South Oak Cliff High.

JACK MAYFIELD—6-0, 217, jr., Odessa . . . 17 pounds heavier than last year . . . probable starter . . . very aggressive . . . lettered as freshman . . physical education major.

WILLIAM THOMPSON—5-11, 192, soph., Reading, Pa., . . . played on alternate unit as freshman until hurt . . . missed most of season with practice injury . . .one of team's most aggressive players . . . co-captain in high school.

GAME 7

ARIZONA U. at Tucson, 8 p.m., Oct. 27 — Nickname: Wildcats. Enrollment: 12,000. Colors: Red, white, blue. Conference: Great Western. Athletic Director: Dick Clausen. Head Coach: Jim Larue. Publicity: Frank Soltys. 1961 Record: W 8; L 1; T 1. Series Record: Arizona leads, 7-3-1.

S
O
N

22—Brigham Young, h
29—New Mexico, t
6—Missouri, t
13—Air Force, h
20—Wyoming, t
27—West Texas, h
3—Idaho, h
10—Kansas State, h
17—Texas Western, t
24—Arizona St., h

The Canyon News will travel with The Buffaloes and cover every game directly during the 1962 season.

SEASON SCHEDULE

Sept. 15	Trinity U., Canyon (Amarillo Night)	7:30 p.m.
Sept. 22	Texas Tech, Lubbock	7:30 p.m.
Sept. 29	Texas Western, Canyon	7:30 p.m.
Oct. 6	Arlington St., Canyon (Mom & Dad Day)	7:30 p.m.
Oct. 13	Arizona St., Tempe	8:00 p.m.
Oct. 20	New Mex. St., Canyon (Homecoming)	7:30 p.m.
Oct. 27	Arizona U., Tuscon	8:00 p.m.
Nov. 3	Bowling Gr. U., Canyon (High School Day)	2:00 p.m.
Nov. 10	North Texas, Denton	7:30 p.m.
Nov 17	H. S. U., Abilene	2:00 p.m.

Sears
3600 W. 15th FL6-2731

Ted Lokey Tire Co.
"More People Ride On Goodyear Tires Than Any Other Kind."
Fillmore at 2nd Goodyear Distributor Amarillo Texas

Milam's Toy Land
"The Largest and Most Complete Toy Stores in the Southwest"

Cook Book Bread
"Baked While You Sleep"

Montgomery Ward & Co.
Satisfaction Guaranteed

Hub Clothiers
Amarillo, Texas

Scott Lumber Co.
Amarillo

Aluminum Products Co.
Distributors Of Hastings & Lumaside Alum. Building Materials.
DR 6-4712 307 Arthur

Dulaney Auto & Truck Parts
Amarillo Canyon Highway FL6-2713

W. H. COBB Clothier
517 Polk Men and Boys DR6-6749

Colbert's of Amarillo
2 Great Stores To Serve You
Downtown 621 Polk St. And Wolflin Village

Mark Davis Carpet Contractors
Exclusive Bigelow Dealer
322 W. 10 DR3-4347

Panhandle Plastics Inc.
6000 S. Washington Box 8075
Underground Irrigation Systems

Taylor Evans Farm Store
Canyon - Amarillo - Happy - Tulia

Dalby - Mayflower
Amarillo - Borger

S&M Drug Stores
Four Locations In Amarillo

North Texas Producers Association
"Producers of Quality Milk"

Bayless Auto Parts
Garage And Body, 6322 Canyon Expressway

Fedway
Amarillo, Texas

State Chemical Co.
Quality Staco Since 1927

J.M. Red Simpson Oil Co.
Phillips 66 Jobber Amarillo, Texas

Reabeth Abbott & Thelma Gidden Owners
Palo Duro Restaurant
4316 Canyon Expressway
Best Wishes To The Buffs

Amarillo Plate Glass
"Fast Efficient Service"
1013 W. 5th DR2-5511 Amarillo, Texas

Safeway Inc.
Best Wishes To The Buffs

White & Kirk
Where Fashion First Began In Amarillo

Blackburn Brothers
Amarillo

Texas Carpet Company
Dial FL6-3101
Canyon Highway And 45th

Golden Spread Grain Corporation

Hazelwood Farm Dairies
"Milk Like The Cows Give It... Nothing Removed"

Holiday Vic Mon
"The Ultimate In Traveling And Convention Facilities"

Nunn Electric Supply Corp.
105 Polk Street

Tex Air Gas Company
211 Buchanan DR6-8277
Welding & Industrial Supplies

Fairway Home Improvements Co.
Call Collect EV3-3316
Exclusive Dealers For Alcoa Aluminum & Hail Proof Insul-Plastic Siding

Goldsmith Dairy Products
Try Goldsmith, It's Farm Fresh

Amarillo Clearing House Association

The Canyon News

The Canyon News, founded in 1896, is an independent newspaper dedicated to the best interests of the community, state and nation.

A subscription is $4.00 a year in Randall County and $5.00 a year elsewhere.

The Canyon News is published weekly at its offices, 412 15th Street, Canyon, Texas. Second class postage is paid in Canyon.

Any erroneous reflection upon the character, standing or reputation of any person, firm or corporation which may appear in the columns of this newspaper will be corrected upon being brought to the attention of the editor.

The Canyon News is a member of the Panhandle Press Association, Texas Press Association and National Editorial Association.

PUBLISHER .... TROY F. MARTIN
SOCIETY EDITOR .... MRS. PHILIP H. HARPER
ADVERTISING MANAGER .... JAMES MARTIN
PRODUCTION MANAGER .... ROGER McWATERS
PRODUCTION DEPARTMENT .... VANDA PARIS
EULALIA MIRES

The Canyon Eagle Booster Club chose Preston Prichard, 196 pound senior tackle, "Player of the Week." Prichard plays on both offense and defense.

Mrs. . .

(Continued from page 1)

lor's mother had brought from Norway.

Mrs. Taylor was a charter member of Canyon Methodist Church. However, when she married B.C. Taylor in 1899 she joined the Baptist Church and continued as a member of that church until the time of her death.

Mrs. Taylor often told of the Indian scare of 1891. A stage line driver came over from Clarendon and told Mrs. Taylor's mother that the Commanches were on the war path and headed toward Canyon.

After much fuss and ado, it was learned that Indians had butchered a cow near Clarendon and stampeded a herd. The Commanches weren't actually hostile, just hungry.

Mrs. Taylor was the last resident of Canyon who was present during the Indian scare. She was 12 years old at the time.

After their marriage, Mr. and Mrs. Taylor moved immediately to their home west of Canyon. It was a two-story house with the lower story a dugout and the upper story frame.

Almost 60 years ago the Taylors moved into Canyon and built a home a 1417 Second.

Mrs. Taylor saw most of Canyon's history unfold. She was a part of it. She often said the old days were trying times but good times.

Like her parents before her, Mrs. Taylor read the Bible often. Her favorite scripture and her guide in life was the 23rd Psalm.

Funeral services for Mrs. Taylor were held Sunday afternoon in Canyon First Baptist Church with Rev. Strauss Atkinson, pastor, officiating. Burial was in Dreamland Cemetery under direction of LaGrone Funeral Home.

Pallbearers were Lee Foster, Gene Peppard, Bud Rusk, R.D. Wheelock, Clarence Thompson, Clay Ridgeway, Reeves Donnell and C.B. Stone.

Survivors include a son, B.C. Taylor, Jr., Canyon; four daughters, Mrs. Florence Stephenson and Mrs. R.T. Furlow, both of Canyon, Mrs. Mary Bailey, Ramona, Cal., and Mrs. R.H. Wray, National City, Cal.; a brother, A.C. Thompson of Hereford; and 8 grandchildren and 10 great grandchildren.

These two cuties are Nita and Rita Cartwright, both juniors. These twins take an active part in student life at West Texas State. Here they are shown in their role as sponsors for ROTC. They also are Buff cheer leaders.

Firemen. . .

(Continued from page 1)

"We wanted to use the money to help the fire department do their job." She said. "We are a part of the Randall County civil defense and county safety team and consider this as part of our work.

Mrs. Hodges said the story in Canyon News about the Lion's Club donation towards the resuscitator is what motivated them to give the money to the volunteer firemen.

The Randall County Home Demonstration Agency has 150 members in it.

Joe Rice said the fire department and the city certainly did appreciate the donation as it helped a good deal toward paying for the resuscitator.

Lambda Chi Alpha Fraternity's float, "Sittin' on Top of the World," placed third in the Homecoming Parade.

Canyon. . .

(Continued from page 1)

University of Oklahoma and Fred Prentice of Wichita Falls High School, all marching band leaders.

Canyon High received a "I" rating from all three judges. Thirteen bands out of the 46 competing received the "I" rating. The bands came from all over the Panhandle.

This is Montgomery's first year with the Canyon High School Band.

Cowboy Exes Gather Today

Happy's Homecoming will get off to a start at 7 p.m. tonight (Thursday) with a bon fire.

Friday at 3:10 p.m. will be the Homecoming assembly at the grade school auditorium. The Happy Homecoming Queen will be presented at the assembly followed by a pep rally.

HAVE YOU SEEN OUR BOOKS?
Look Now For Christmas
Thin Red Line
My Day In Court
Men And Decisions
How To Get A Husband After 40
Since You Ask Me (Ann Landers)
Childerns Books
BUFFALO BOOK STORE
406 23rd St.

Going somewhere? Or been? The Canyon News wants to know about it--and so do its readers.

Stevens Child Dies Thursday

Larry Stevens, Jr., 3 months old, son of Mr. and Mrs. Larry Stevens, Sr., died Thursday of last week in Northwest Texas Hospital in Amarillo.

Funeral services were held in Ardmore, Okla.

Survivors, other than the parents, include the maternal grandparents, Mr. and Mrs. W.F. Siller of Marietta, Okla., and the paternal grandparents, Mr. and Mrs. J.M. Stevens of Davis, Okla.

Hospital Notes

Mrs. Norman E. Gilmore, Canyon, surgery.
Robert Eugene Harwood, Adrian, surgery.
Mr. Jimmy Ray Fitters, Happy, surgery.
Allen Joseph Adams, Umbarger, surgery.
Mr. Noah L. Barrett, Happy, medical.
Mrs. L.D. Costley, Tulia, medical.
Mrs. Brent C. Taylor, Canyon, medical.
Sgt. Karl James Williams, Canyon, medical.
Mrs. Ray Fullerton, Canyon, medical.
Mrs. Oliver D. Grigsby, Tulia, medical.
Mrs. Charles R. Flesher, Canyon, surgery.
Mrs. Paul Rodgers, Canyon, medical.
Mr. William H. Sparks, Canyon, medical.
Mr. Kermit Lucian Pond, Canyon, medical.
Mr. James Webster Carter, Canyon, medical.
Mr. Edward C. Weeks, Canyon, medical.
Rev. Bob Wear, Canyon, surgery.
Mrs. Mary Ellen Byrd, Dawn, medical.
James Dee Mitchell, Canyon, surgery.
Mary Lou Parks, Canyon, surgery.
Mr. Glenn Ray Willey, Bushland, surgery.
Mrs. Wilson Hicks, Canyon, surgery.

COLLEGE STUDENTS
Richard Dale Burrows, surgery.
Charles Chester Braafladt, surgery.

BIRTHS
Mr. and Mrs. A.D. Janssen, Hereford, are the parents of a baby girl born October 11.
Mr. and Mrs. Homer Howell, Dalhart, are the parents of a baby girl born October 20.
Mr. and Mrs. Audrey W. Cope of Happy, are the parents of a baby boy born October 21.
Mr. and Mrs. Romeldo Gonzales, Canyon, are the parents of a baby boy born October 21.

Attend Funeral

Mr. and Mrs. Ralph Barclay and Mr. and Mrs. Roger Dugan have just returned from Deming, New Mexico where they attended the funeral of Mr. Barclay's brother, Mr. Sid Barclay.

BEST BUYS IN SEAT COVERS
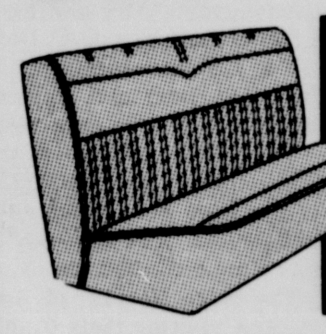
ALL NEW MATERIAL OR INSERTS CUSTOM MADE TO FIT YOUR CAR
CANYON GLASS & TRIM
605 23rd St. OL5-4321

CANYON INDEPENDENT SCHOOL DISTRICT
BONDED INDEBTEDNESS

Bonded Indebtedness 9-1-61		$1,467,400.00
Less Retirements 1961-62		64,200.00
		1,403,200.00
Add Issue 5-15-62		600,000.00
Balance Indebtedness 8-31-62		$2,003,200.00
Less Building Fund Cash and Securities	589,583.22	
Sinking Fund Cash	35,444.79	
TOTAL SINKING FUND AND BUILDING FUND ASSETS		625,028.01
Net School District Indebtedness		1,378,171.99

Audited by E.T. Cummings, Certified Public Accountant.

CANYON INDEPENDENT SCHOOL DISTRICT
STATEMENT OF CASH RECEIPTS AND DISBURSEMENTS
SEPTEMBER 1, 1961 to AUGUST 31, 1962

	OPERATING FUND State & County Available	Local & General	Transportation	Vocational	Building Fund	Interest & Sinking Fund	Total Budgeted Funds	Food Service Fund	School Activity Funds	Total Funds
Opening Balance, 9-1-61	$ 377.89	$48,296.31	$ 33.00	$ 22.99		$ 41,452.55	$ 90,182.74	$ 3,006.76	$ 8,287.68	$101,477.18
RECEIPTS										
Revenue From Local Sources:										
Taxes		281,574.46				107,600.99	389,175.45			389,175.45
Tuition from Patrons & Transfers		1,570.86					1,570.86			1,570.86
Other (Rentals, Reimbursements, etc.)		625.69					625.69	71,727.43	46,778.92	119,132.04
TOTAL REVENUE FROM LOCAL SOURCES		283,771.01				107,600.99	391,372.00	71,727.43	46,778.92	509,878.35
Revenue from County Sources:										
County Apportionment	95.00	.15					95.15			95.15
TOTAL REVENUE FROM COUNTY APPORTIONMENT	95.00	.15					95.15			95.15
Revenue from State Sources:										
State Per Capita	139,849.90						139,849.90			139,849.90
Salary and Operation		217,895.00					217,895.00			217,895.00
Transportation			39,570.00				39,570.00			39,570.00
Vocational				2,140.03			2,140.03			2,140.03
Other State Sources		6,824.78					6,824.78	10,361.32		17,186.10
TOTAL REVENUE FROM STATE SOURCES	139,849.90	224,719.78	39,570.00	2,140.03			406,279.71	10,361.32		416,641.03
Revenue from Federal Sources:										
Maintenance Operations		488.00					488.00			488.00
Payment in Lieu of Taxes		640.74					640.74			640.74
TOTAL REVENUE FROM FEDERAL SOURCES		1,128.74					1,128.74			1,128.74
Non Revenue Receipts:										
Loans Made or Repaid	650.00	3,843.14					4,493.14			4,493.14
Sale of Bonds & Interest					600,473.22		600,473.22			600,473.22
Insurance & Sale of Property		6,372.94					6,372.94			6,372.94
TOTAL NON REVENUE RECEIPTS	650.00	10,216.08			600,473.22		611,339.30			611,339.30
TOTAL REVENUE	140,972.79	368,132.07	39,603.00	2,163.02	600,473.22	149,053.54	1,500,397.64	85,095.51	55,066.60	1,640,559.75
DISBURSEMENTS										
Administration		35,747.91					35,747.91			35,747.91
Instruction	137,592.51	330,625.04		2,138.31			470,355.89			470,355.89
Pupil Transportation		8,921.98	38,564.08				47,486.06			47,486.06
Operation of Plant		56,560.39					56,560.39			56,560.39
Fixed Charges		10,778.48					10,778.48			10,778.48
Food Service								75,711.63		75,711.63
Student Body Activities		3,696.59					3,696.59		47,529.57	51,226.16
Capital Outlay		37,685.41			10,620.00		48,305.41			48,305.41
Debt Service						113,608.75	113,608.75			113,608.75
Outgoing Transfers		5,670.79					5,670.79			5,670.79
Loans made or Repaid		650.00					650.00	3,843.14		4,493.14
Maintenance of Plants		10,427.21					10,427.21			10,427.21
Health Services		2,703.05					2,703.05			2,703.05
TOTAL DISBURSEMENTS	137,592.51	503,466.85	38,564.08	2,138.34	10,620.00	113,608.75	805,990.53	79,554.77	47,529.57	933,074.87
Closing Cash Balance 8-31-62	$ 3,380.28	$ 64,665.22	$ 1,038.92	$ 24.68	$589,853.22	$ 35,444.79	$ 694,407.11	$ 5,540.74	$ 7,537.03	$707,484.88

AND NOW ON THE MOTION PICTURE SCREEN!
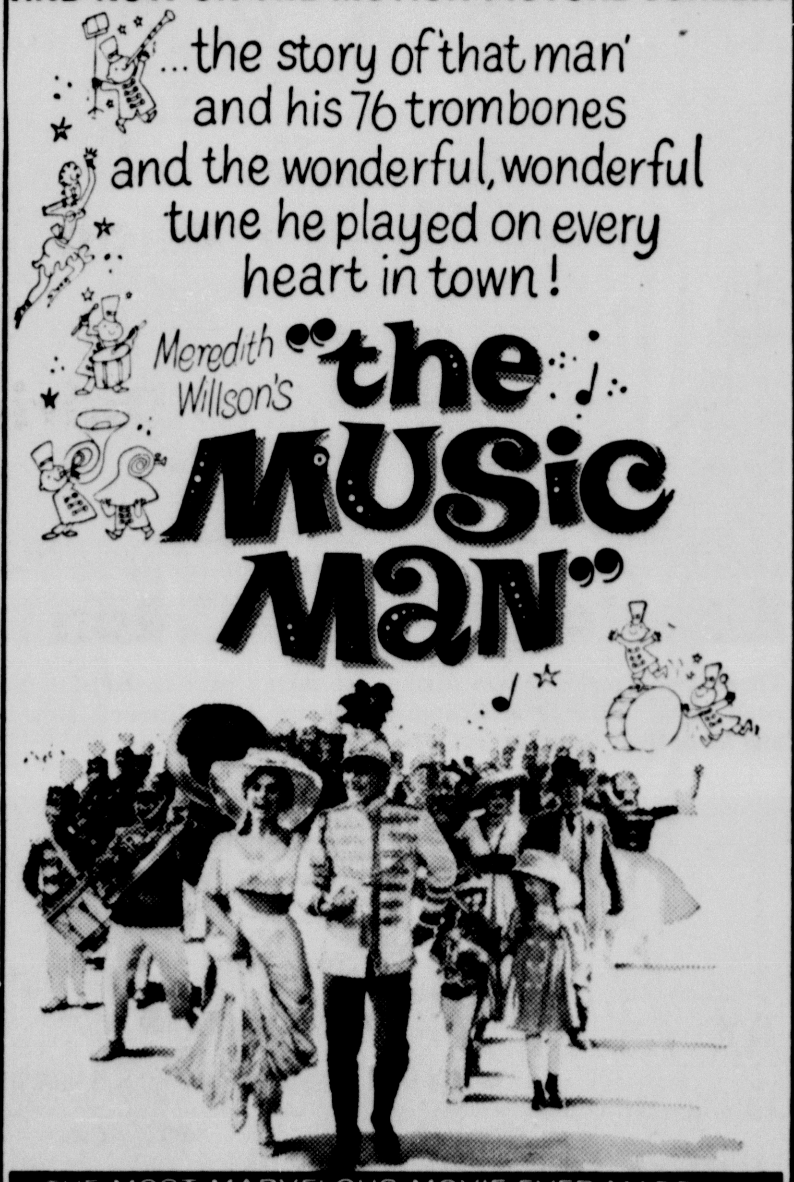

THE MOST MARVELOUS MOVIE EVER MADE!
FROM THE PLAY THAT KEPT PLAYING FOREVER
STARRING ROBERT PRESTON · SHIRLEY JONES · CO-STARRING BUDDY HACKETT · HERMIONE GINGOLD
PAUL FORD · PRODUCED AND DIRECTED BY MORTON DaCOSTA · MUSIC SUPERVISED BY RAY HEINDORF · SCREENPLAY BY MARION HARGROVE
TECHNIRAMA® TECHNICOLOR® PRESENTED BY WARNER BROS.
THURSDAY - FRIDAY - SATURDAY - SUNDAY
MONDAY & TUESDAY
MATINEE SAT & SUN 1 SHOW 2:00 PM
EVENING 1 SHOW ONLY 7:30 PM
VARSITY THEATRE

Buffalo Food
2304 E 4th
PRICES GOOD FOR ONE WEEK
Beginning Thursday, OCT. 25
DOUBLE WESTERN BONUS STAMPS EVERY WEDNESDAY WITH $2.50 PURCHASE
ASK ABOUT OUR FREE DELIVERY SERVICE
SPECIAL 10¢ SALE
KIMBELL'S 300 CAN
PORK & BEANS
BABY LIMA & PORK
PINTO BEANS
GT. NORTHERN BEANS
KIDNEY BEANS
OF NAVY & PORK
WHITE & GOLD HOMINY
MED, NEW POTATOES
POTTED MEAT
TOMATOES
DIAMOND
B/E & BACON
SPAGHETTI
PINEAPPLE
PREM
SLICED BEETS
Campbell & Heinz SOUPS
BLACK PEPPER ARROW 1 OZ 10¢
KING SIZE COCA COLA 6 BOTTLE CTN. 29¢
KIMBELL'S ANTI FREEZE $1.59
OAK HILLS PEACHES 2 1/2 CAN 5/$1
VINE RIPE TOMATOES LB 19¢
TATOR TOTS ORELDA 16 OZ 29¢
MORTON FROZEN PIES APPLE, CHERRY, PEACH 25¢
MORTON FROZEN SPAGHETTI & MEAT BALLS 8 OZ 23¢
SARA LEE CHEESE CAKES PINEAPPLE 20 OZ 69¢
LEAN & MEATY PORK BACKBONE LB 19¢
DECKERS FRANKS LB 3/$1
LEAN TENDER CHUCK ROAST LB 59¢
30 DAY CHARGE ACCOUNTS TO RESPONSIBLE PEOPLE WELCOME. COLLEGE STUDENTS APPRECIATED.

Three members of the class of 1937 talk over old times on the WT campus at the reception held Saturday in the lounge of the Fine Arts Building. Left to right: Mrs. Beth Frier, Canyon; Mrs.Marie Stedje, Guymon, Oklahoma; and Mrs. A.W. Allen, Gruver.

Silver Anniversary For Class Of 1937

BY ANN DUNCAN

The highlight for many exes who attended WT Homecoming last Saturday were the class reunions and receptions held by many of the organizations.

The class of 1937 celebrated their silver anniversary, and special honor was given to the class of 1947-51.

Some 50 members of the 1937 class registered at the Fine Arts Building and attended the coffee and visitation hour in the formal lounge. At 10:30, a class program was held in the auditorium with Orville Cunningham, class president, acting as master of ceremonies.

Milton Morris, executive secretary of the Ex-Student Association, introduced the platform guests, and welcomes were given by Dr. James P. Cornette, president of WTSC, and Joe Fortenberry, president of the Ex-Student Association.

Each member of the class introduced himself and gave an account of what he had been doing since graduation. A class review was given by Mrs. Armor Lee Marchbanks, and Dr. Joseph A. Hill delivered the message of the day.

Members of the class were honored at a Silver Anniversary Luncheon in the Blue Room of the cafeteria, and afterwards toured the campus.

Many of the graduates expressed the great changes that have occurred on the WT campus. Mrs. T. H. Brasher, fourth grade teacher here in Canyon, said that if she had been away for 10 or 15 years as most of the '37 graduates have been, she would have hardly recognized the campus.

Mrs. Jeannette Robbins of Canyon recalled the days when the only buildings were old Cousins Hall, Buffalo Courts, which even then housed the athletes, Stafford Hall, Old Randall Hall, the band house, the Administration Building, the museum, old Burton Gymnasium, and the Education Building, then called the Training School because many of the WT students did their practice teaching there.

Mrs. I. H. Hathaway of Los Lunas, New Mexico, added, "I remember many of the football boys would earn money by helping build the rock buildings now on campus."

Some of the other organizations holding receptions Saturday were Delta Zeta, Chi Omega Alpha Delta Pi, Buffalo Gals, Alpha Psi Omega, Phi Gamma Nu, Church of Christ Bible Chair, Alpha Tau Omega, Lambda Chi, music exes, and the Methodist Student Center.

Coffee Honors Recent Visitor

Mrs. Elton Cox entertained recently with a coffee honoring her mother, Mrs. John Hester of Wharton who is visiting here. Fall flowers and colors were used in decoration.

Present other than the honoree were Mrs. Homer Dodkery, Mrs. John Rascoe, Mrs. Durwood Brown, Mrs. J. Keith Jones, Mrs. Joe Batson, Mrs. Bob Bellah, Mrs. C. C. Callarman, Mrs. Will Witkowski, Mrs. Gladys Marshall and Mrs. Wm. Cooper.

News, Features For The Women

Council Of Catholic Women Hold Convention In Pampa

The Diocesan Council of Catholic Women held their twenty-sixth annual convention at St. Vincent's School in Pampa on October 17-18.

Theme of the convention was "The Ecumenical Council: Strengthen our minds in truth, and dispose our hearts to obey."

Delegates to the convention attended workshops held by the ten committees of council works during the morning and afternoon sessions on Wednesday. On Wednesday evening, a banquet was held in the Coronade Inn at 7:30 p.m. Featured speaker at the banquet was the Rev. George Sallaway of St. Ann's parish in Canyon, who spoke on the Ecumenical Council.

In his address Fr. Sallaway said, "The general topic of the council should accomplish in us what is effected. There is no apathy in our theme. Communist show has taken over our sense of Christian destiny and we as Christians deserve that assurance."

Mrs. Jess Henderson of Childress presented a program entitled "Ima Doll" in which she stressed duties of the organization and how committees should function on all levels of church work.

Council officers installed for the 1962-63 year were: Mrs. Walter Kale of Phillips, to serve her second term as president; Mrs. Pete Priest of Dalhart, vice president; Mrs. R.E. Luken of Borger, to serve her second term as secretary; Mrs. J.E. Browning of Plainview, who also serves a second term as treasurer; Mrs. Gerald Keller of Amarillo, Parliamentarian.

Delegates to the convention from St. Ann's in Canyon were Mrs. Joe Frank and Mrs. John Irlbeck.

by Jean Harper

Around The Town

As one can see, nearly all activities in Canyon this past week centered around homecoming. Out-of-town guests and Ex's were here in mass for the game and re-union functions that took place over the weekend.

Frances and Joe Kerbel had as their guests Mr. and Mrs. Bill Maner, and Mrs. D. C. Davis, all of Breckenridge.

The Bob Barricks, former students at WT, were here visiting **the Charles Donnells, the** ing the Charles Donnells. The Barricks have been ranching in South Dakota, and are moving at this time to California.

The Hugh Norris' of Ada, Okla. are visiting their daughter Chloe Wright and her husband Charles and three daughters. Also here from Okla. last week were Suzanne e·Bullock's parents, Mr. and Mrs. George Abbott of Norman.

One of the many others visiting here was Jane Cole of Dallas(Jane works for Braniff Air Lines now and plans to fly to Paris next month on a special tour arranged by the Lines.)

Jean and Charles Bruce were up from Artesia. (They left eight of their dogs and all four of their children at home--brought one of the dogs, though!)

The Frank Barretts of Hereford, Polly and Charles SoRelle of Dumas, Red and Anna Marie Weatherly of Abilene, Betty and Lonnie Seamman, (Lonnie is president of the class of '51) of Dallas, Doris and Wayne Hill of Hereford were a few of the many Ex's who were here.

Lt. Royce E. Gum of Walker

(See Around, Page 5)

Mrs. John A. Williams, Chi Omega Alumna from Canyon, has coffee with Charlotte Marshall of Dumas, and Marlene Wagner of Perryton. Ann Fields an Alumna from Littlefied has her back to the camera.

Members of Upsilon Zeta Chapter of Chi Omega prepare to welcome sorority alumnae at a Homecoming coffee on Saturday morning, October 20, in the lounge of Hudspeth Hall. Left to right are Carnetta Conner of Shallowater, Linda Kay Murry, president, Sandy Blythe of Amarillo, and Kaye Spurlock of Stratford.

Beta Sigma Phi Has Party

Guests of Chi Upsilon, Beta Sigma Phi were entertained at a Hobo costume party on Wednesday night, October 17 in the country home of Mrs. Doug Rittenberry.

Name tags of burlap made in the shape of shirts, pants and hats hobo style were given the guests upon entering. Favors were red bandana knapsacks attached to a willow switch filled with candy to tide them over in the hobo jungle.

Decorations carrying out the hobo theme consisted of clothes lines filled with clothes in the entertaining rooms, accompanied by wash tubs, rub boards, tumbleweeds and cow skulls.

Charades were played by the hostesses and their guests. Best

(See Beta, Page 5)

Chi Omegas Honor Alumnae With Coffee

The Upsilon Zeta Chapter of Chi Omega entertained its Alumnae with a Homecoming coffee on Saturday morning October 20 in the lounge of Hudspeth Hall.

Guests were greeted by Linda Kay Murry of Midland, president, and Carolyn Gray of Bowie, vice president.

Presiding at the serving table were the new Fall pledges who are Sandy Blythe of Amarillo, Jane Ann Hoover of Pampa, Donna Kirk of Seminole, Shirley Shores of Amarillo, Doris Walker of Kress, and Charlotte West of Amarillo.

More than thirty alumnae from New Mexico, Colorado and Texas attended.

Sandra Wells, ZTA president, Don Morrison, Zeta Sweetheart, and Jan Powell, Zeta active member, are shown at the presentation of the Zeta Sweetheart ceremony on Monday night. Don is a sophomore student from Spur.

Zetas Choose New Sweetheart

In a candlelight ceremony on Monday evening, October 22, members of Zeta Tau Alpha, social sorority, held an impressive presentation of their sweetheart in the patio of Hudspeth Hall. ZTA Sweetheart of 1962-63 is Don Morrison, sophomore of Spur.

As Don was escorted into the patio by Jan Powell, Zeta members and pledges decended the stairs holding lighted candles and singing "I Hear the Call of Zeta." As they formed a circle around Don and Jan, Chapter president, Sandra Wells presented Don with a turquoise boutennaire and a sorority recognition pin. During the presentation, the girls serenaded with a special song, "Sweetheart of ZTA", and in closing they sang "Without You".

Mrs. Robert Brotherton, Mrs. Bob Henry and Miss Betty Sue Patterson are dressed in hobo regalia at the rush party which was held in the country home of Mrs. Doug Rittenberry.

Band Parents To Buy Drapes

The band parents of the Canyon High School band met last week and decided to undertake the buying of drapes for the band room as their project for the year. Anyone who wishes to make a donation toward this purpose can call Delbert Lowes OL 5-3503.

Tripletts Entertain

Clifford Stewart of Perryton, Jeanette Ely of Amarillo, Mrs. Ray Mickey, Ronnie Kinker and Jim Miller visited the Arvin Triplett home on Wednesday.

Three members of Beta Sigma Phi taking part in the costume rush party were Mrs. Clifton Newberry, Mrs. Elmer Clement and Mrs. Doug Rittenberry.

Mrs. William Davis, and Mrs. Roy Lyles, ZTA alumns are shown at the annual salad supper with active members of the W.T. chapter, Roxie Atkins of Crowell, and Nancy Hinds of Silverton. The affair was held Monday night in Randall Hall. (See story, page 5)

Mrs. Jack Berry and Mrs. Joe Abbott pose amid party decorations of clothes on a clothesline, tumbleweeds and cow skulls at the Beta Sigma Phi rush party.

Guests at the hobo party given by Beta Sigma Phi sorority were bottom row: Mrs. Jerry LaGrone, Mrs. Lowell Poole, Mrs. Paul Read, Mrs. Virgil Slentz and Mrs. Jim Marshall. Second row: Mrs. Ronnie Rice, Mrs. Wayne Turley, Mrs. H.L. Dillehay, Mrs. Karen Roberts and Mrs. Tommie Hunter. Standing: Mrs. Leonard Graves and Mrs. Wayne Wirt.

Chosen as honorary officers and sponsors for the Reserve Officers' Training Corps unit at West Texas State College were these four coeds, who will attend all drills of the cadet corps. From left are Kaye Bradley of Amherst, Marlene Wagner of Perryton (back), Jo Williamson of Wilson (front), and Sandra McCall of Phillips.

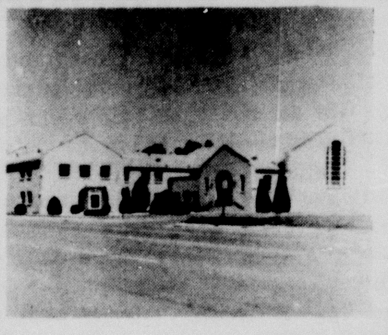

You Are Invited
SUNDAY
Bible School ---9:30 AM
Worship---10:15 AM
Evening Worship----6:00 PM
WEDNESDAY
Ladies Bible Class ------9:30AM
Devotional ----- 7:00 PM
Radio Station KVPH (1550)--Daily 9:00 AM
CENTRAL CHURCH OF CHRIST
4th Avenue at 21st Street

Around. . .

(Continued from page 4)

Mexico, was here for the weekend also to visit his parents, Mr. and Mrs. L. E. Gum as well as attend Homecoming. He left Wednesday for California where he will be attending missle school for the next six weeks. Also in the Gum home this weekend were Mr. and Mrs. Roscoe Nelson and Rhonda, of Spearman.

The Fred Standley, Jr.'s of Santa Fe, were here to visit the Fred Standley Seniors and take part in Homecoming.

Mrs. Willis Kluck of San Marcos was here visiting her niece, Mrs. Royal Brantley, her husband and family.

Mrs. R. William Brown, nee Vita Savage, Mrs. Marion Hill, and sons Bill and John of Borger, Harold Shanklin of Albuquerque, Mrs. Margaret Ester Hohlus of Oklahoma City, Jim Crowder of Oklahoma City, John Hill Jr., son of former Regent John Hill, were all visitors in the home of Dr. and Mrs. J.A. Hill for the weekend festivities.

The P.M. Wilson also had house guest this weekend. They were Mr. and Mrs. Hamil Wilson, Joyce and Warren of Pampa, John W. Wilson of Amarillo, Mr. and Mrs. V.J. Duncan and son Cody of Hereford, and Mrs. Olie Ford of Dallas.

Mrs. Ruth Long Ellis of Bisby, Arizona who first attended W.T. in 1913-1914, and studied history under then professor, later President, J.A. Hill, returned for the reunion. Mrs. Ellis has spent the days revisiting all of those people whom she knew when she returned to W.T. as a young widow and mother in the 1930's to get her degree with the class of 1937.

A life-long friend of Virginia Raillard's, Mrs. Charles P. Butler, of Wellington, came to spend Tuesday with Virginia and Raymond.

We want to thank all of you who had guests, and took time to let us hear about them. Keep up the good work.

Sunnyhill H.D. Club Has Meet

The Sunnyhill Home Demonstration Club met recently in the home of Mrs. H. A. Hardaway of Happy.

During the business meeting, the members discussed the annual Thanksgiving dinner to be held at the next meeting, and the plans for serving the Randall County Council October 22.

Mrs. O. O. Henry, club president and Randall County delegate to the Texas Home Demonstration Association convention, gave a report of the recent THDA meeting in Dallas.

Refreshments of apple-pecan pie and coffee were served to Mmes. O.O Henry, E. W. Miller Hobart McManigal, Clinton Miller, Tom Henry, and the hostess.

The next meeting will be the Thanksgiving dinner November 29, in the home of Mrs. E. W. Miller. Among the guests will be Miss Sally Fields, Randall County Home Demonstration Agent.

Sorority Holds Regular Meeting

Chi Upsilon, Beta Sigma Phi held their regular meeting on October 14, with the Opening Ritual being repeated by the membership and roll call following.

Mrs. Elmer Clement, president, presided over the business meeting at which plans for the future rush parties were discussed. Mrs. Charles Peckenpaugh was appointed Parliamentarian by Mrs. Clement.

Highlights of the area convention were brought to light along with a display prepared from favors and ideas obtained at the meet.

Plans were made for the bake sale which was held at Bellahs on October 19 to raise funds for the annual Valentine Ball to be held on February 9, 1963. Secret ballots were cast at this time for the Valentine Sweetheart and Princess to be entered in the International Contest, but not to be revealed until the night of the ball.

Miss Betty Sue Patterson was in charge of a program she entitled "Her Crowning Glory". She used sorority members as models with hair styles in keeping with jobs or occasions. She also included helpful hints for make-up, hair care, and styling according to face shape and personality. Following the program, Miss Patterson, who is associated with Marie's Seventh Avenue Beauty Salon, held a question and answer period.

The meeting was adjourned with the Closing Ritual. Members present were: Mesdames Joe Abbot, Jack Berry, Roy Francis, Gene Golson, Bob Henry, Troy Jordan, Bill Mayfield, Clifton Newberry, Doug Rittenberry, Allen Simpson, Ben Wade Robert Brotherton, Mrs. Clement, Miss Virginia Rossiter and Miss Patterson.

ZTA Alumns Fete College Chapter

The Alumnae Chapter of Zeta Tau Alpha sorority honored members of Delta Eta Chapter of West Texas State College, with their annual salad supper on Monday evening, October 22, in Randall Hall. Mrs. Roy Lyles and Mrs. Bob Bellah were in charge of the arrangements.

A gavel was presented the Alumnae group by Sandra Wells of Slaton, Delta Eta president, signifying this alumnae chapter as the newest chapter to receive their charter.

Alumnae officers are Mrs. Stan Elliott, president; Mrs. Roy Lyles, vice president; Mrs. Arthur Haley, secretary, and Mrs. A.K. Knott, treasurer.

Beta. . .

(Continued from page 4)

dressed hobo will be voted on by sorority members at the next business meeting, and a trophy will be awarded the winner.

A presentation of Beta Sigma Phi was presented by members of the membership committee as a program for entertainment of the rushees.

Refreshments were enjoyed by the following guests: Mesdames Karen Roberts, Jim Marshal, Tommie Hunter, H.L. Dillehay, Lowell Poole, Jerry LaGrone, Wayne Wirt, Leonard Graves, Ronnie Rice, Wayne Turley, Virgil Slentz, and Paul Read.

Members present for the occasion were: Mesdames Joe Abbott, Jack Berry, Charles Peckenpaugh, Elmer Clement, Bob Henry, Clifton Newberry, Ben Wade, Bill Mayfield, Allen Simpson, Jim Christopher, Robert Brotherton, Roy Francis, Gene Golson, Troy Jordan, Misses Betty Sue Patterson and Virginia Rossiter.

Birth Announced

Mr. and Mrs. Vernon Mickey of Plainview announce the birth of a daughter, Michelle DeLynn, born October 19 in Plainview weighing nine pounds and six ounces, and twenty one and a half inches long. Mrs. Mickey is the former Karen Sue Parker, daughter of Mr. and Mrs. Bud Parker of Canyon.

Girl Scouts To Hold Tea Sunday

The Girl Scout organization will celebrate its birthday Sunday with the annual tea honoring founder, Juliet Lowe. All interested persons are invited to call at the Scout House between the hours of three until five in the afternoon.

Jimmy Curb, son of Jess Curb, is recovering from a severe illness.

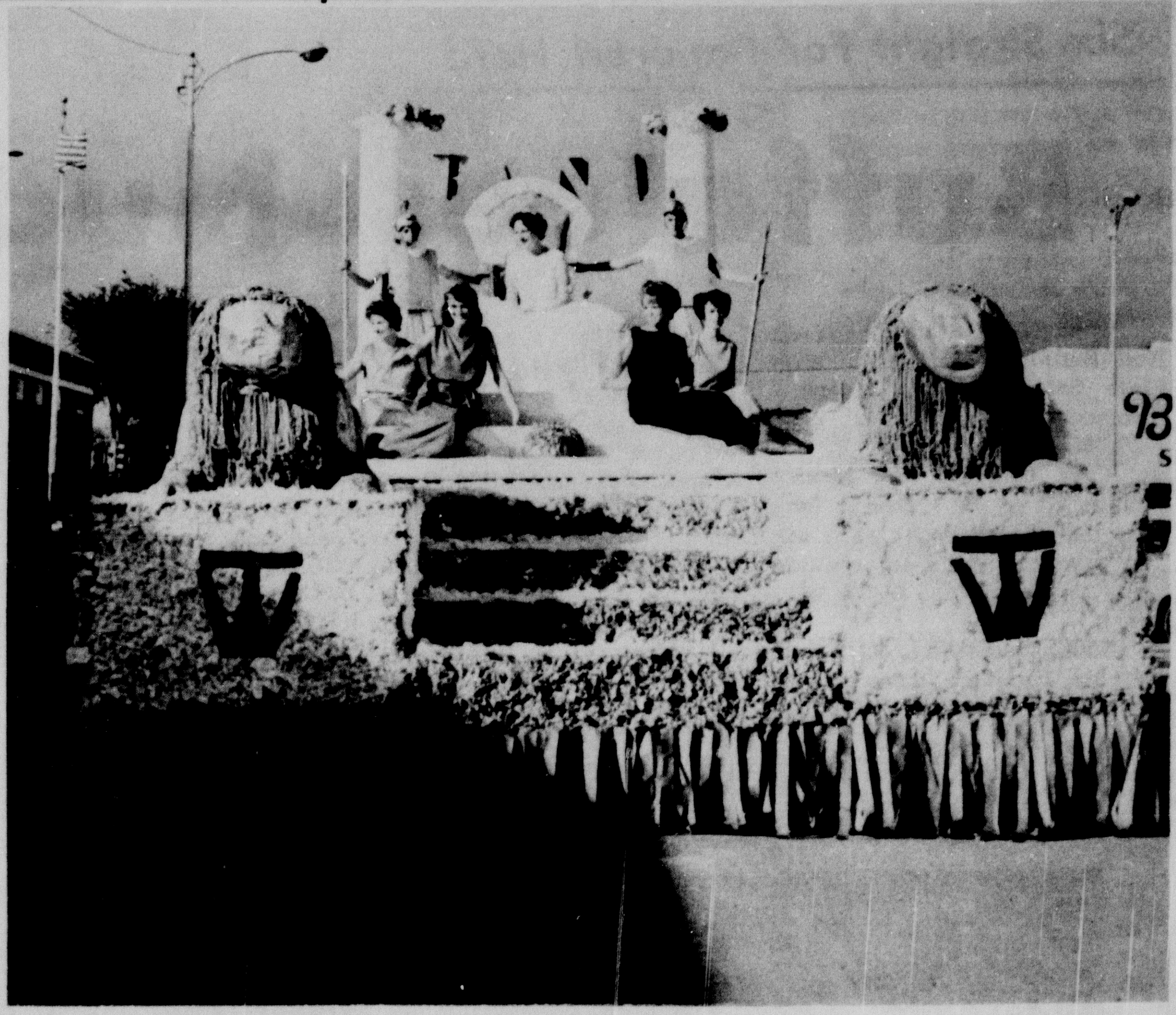

Pictured above is the second place winner in the float contest, "Parade of Champions," built by the WTSC band fraternities and sororities.

Senior Citizens Meet

The next meeting of the Senior Citizens Club will be held Friday, October 26 at 7:30 P.M. at Fellowship Hall of the Methodist Church.

Future meetings will be held on the second and fourth Fridays of the month.

Parents Visit Rooms At Pta Meet Thursday

Nearly 400 parents and teachers were present Thursday evening for P-TA. The previous two sessions were held in September at the elementary school. Open house at the high school will occur November 15.

Welcome address Thursday evening was given by Scott Downing, junior high Student Council president. Mrs. Keith Jones presented a devotional and Allen Demus, eighth-grade piano student, played two compositions, one an original piece by Dr. Houston Bright. He was presented by his mother, Mrs. Herman Demus.

Introduction of all teachers in the junior high buildings was made by the principal, L. H. Brotherton. Mrs. K. E. Hines, president, states,

"The P-TA wants to thank the sixth grade mothers for furnishing the refreshments, including the 72 dozen cookies. We are also grateful to Mrs. Sidlovsky and Mrs. Cramer, who worked so hard in the cafeteria for us.

Mrs. Hines adds,

"We are very pleased with the large group of parents and teachers who were present."

CANYON DRUG
CANYON TEXAS
BE SURE YOUR NEXT PRESCRIPTION BEARS THIS LABEL

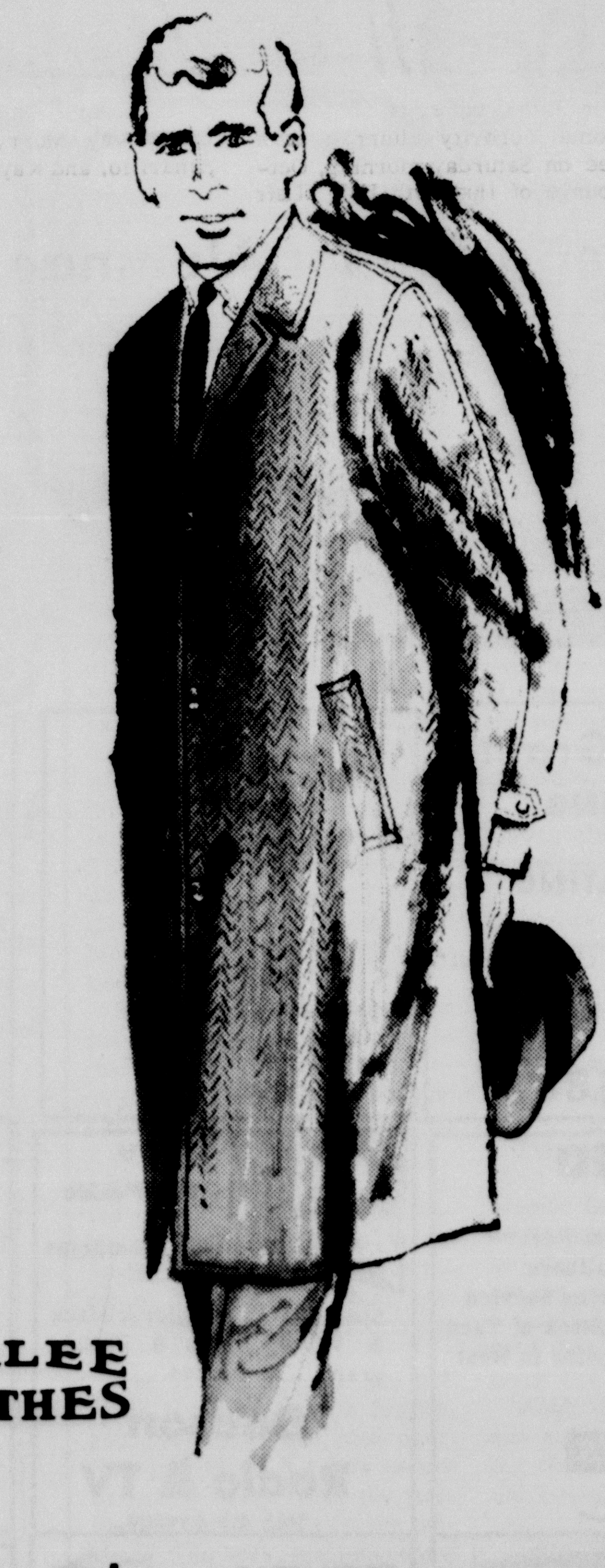

CURLEE CLOTHES

That Something "EXTRA"

Climax your wardrobe with a handsome CURLEE topcoat. The superb styling and superior quality of a CURLEE topcoat give you that added touch of elegance that lets people know that here is a man on the way up. See us soon.

WARREN'S
STORE HOURS 8:00 AM TO 5:30 PM

Youthcraft
MAT STYLE
STYLE 6904

New concept coat: its neckline a garland of luxurious Mink set on a generous collar. The back view is equally intriguing, with neckline darts releasing a full sweep of fluid-motion fashion. Extravagantly beautiful, yet carefully feminine and in the best of taste. A coat to wear with verve and vitally important to your new season's wardrobe. 75% wool, 25% fur Furocco. Sizes 8-18.

FUR COLLAR: CERULEAN MINK ON PERSIAN BLUE; WHITE MINK ON IMPERIAL BLACK; SILVERBLU MINK ON TOBACCO BROWN; LUTETIA MINK ON SILVERMIST. Made with ARMO construction.

Youthcraft
MAT STYLE
STYLE 2901

Double feature: the coat with two-way collar for twice the fashion impact. Button it snug and high or wear it casually flat, away from the face. The truly versatile coat that's a wise investment in chic covering now and for many seasons to come, unlimited in wearability and perfectly at home on a shopping spree or aboard a streamliner. Rich-to-touch 100% wool Vellalure. Sizes 6-18. Made with ARMO construction.

WARREN'S
STORE HOURS 8:00 AM TO 5:30 PM

Six Straight For Battered Herd

Buffaloes Nudge Aggies

West Texas State's battered Buffaloes eked out another win Saturday night before a homecoming crowd of near 20,000 at Buffalo Bowl.

They defeated New Mexico State 20 to 12. But it went on the record books as a win to give the Buffs an unbeaten and untied record in six outings.

Nothing seemed to click well for the Buffaloes, many of them out of practice last week because of injuries.

Pistol Pete, who suffered a leg injury in the Arlington game, was far from being in the pink Saturday night. Preacher Pilot, New Mexico State ace, did nothing spectacular and thus Bob Creamer of Sports Illustrated magazine who came here to do a special feature on the Pedro vs. Pilot duel got little material.

Six plays after the Buffs took the kick off from New Mexico State they were forced into a kicking situation. Jim Ostrander killed the Jerry Don Logan punt on the 4 and New Mexico State took over deep in their own territory.

West Texas got the ball back on a punt to the 45 a few plays later. Two plays netted the Buffs no gain and then Jim Dawson passed to Quenton Epinette for a touchdown.

It was Epinette's first touchdown of the season.

New Mexico State's Houston returned the kick off to the 31 and from there the Aggies scored in a dozen plays. Pilot went over for the marker from the three with 3:30 left in the first period.

Try for the point failed and the score was tied 6 to 6.

Russell Mundy intercepted a Pilot pass on the 25 to begin the series of plays which led to the next Buff score.

Dawson passed to Jerry Richardson, connected again with Eppinette to put the ball on the Aggie 40 and then Ross slanted to the 32. Dawson passed to Richardson down to the 19.

Ross on a slant went to the 15 and then on a quick opener was on the 8. He carried again to the 6 and then Richardson was over for the touchdown.

WT was charged with illegal motion on the conversion attempt and then a Dawson pass to Richardson went awry and the Buffs led 12 to 6.

The final Buff touchdown was set up when Hoot Gibson intercepted an Aggie pass and returned it to the 30. Logan tried for no gain. Ross on a draw went to the 41. Dawson's pass to Eppinette was incomplete. Dawson then connected with Logan who went to the Aggie 45. Ross on a sweep went to the 38 and then on a slant picked up four more yards.

Then came the breath taking play of the game. Dawson completed a pass to Richardson. Richardson laterelled off to Logan and Logan went for the touchdown.

On the conversion, Dawson passed to George for two points and the Buffs owned a 20-6 lead at half time.

The only score of the second half came in the third quarter.

The Aggies took the ball on the West Texas 43 on a punt and in 14 downs moved it across the double stripe for the score.

Moses went up the middle from the half-yard marker for the touchdown. The extra point try failed and the score was 20-12 in favor of West Texas State.

The Buffs threatened deep in the fourth period but an offensive sputtered and died on the 19-yard line for the lack of a single yard and the ball went over to the Aggies on downs.

The Aggies failed to mount a drive and for all practical purposes the ball game was over.

The Herd was plagued by injuries as it went into action against the Aggies.

Coach Kerbel named several outstanding players in Saturday night's action. Among them were Ollie Ross at fullback, Stu Johnson at guard, Jack Mayfield at guard and Quention Eppinette at end.

"Jim Dawson's passing was effective most of the time and Jim Cunningham played a good game for us at tackle," observed Kerbel.

****

FINAL STATISTICS

	NMS-WT
First Downs	18-14
Yards gained scrimmage (net)	203-200
Yards gained passing	153-137
Total yards gained	356-337
Passes attempted	27-12
Passes completed	9-6
Passes inter. by	0-4
Fumbles	3-2
Opponent fumbles	2-2
Punts	3-4
Average yardage punts	33-43.3
Penalties	2-4
Yards penalized	20-341/2

NEW MEXICO STATE
6 - 0 - 6 - 0---12

WEST TEXAS STATE
6 - 14 - 0 - 0---20

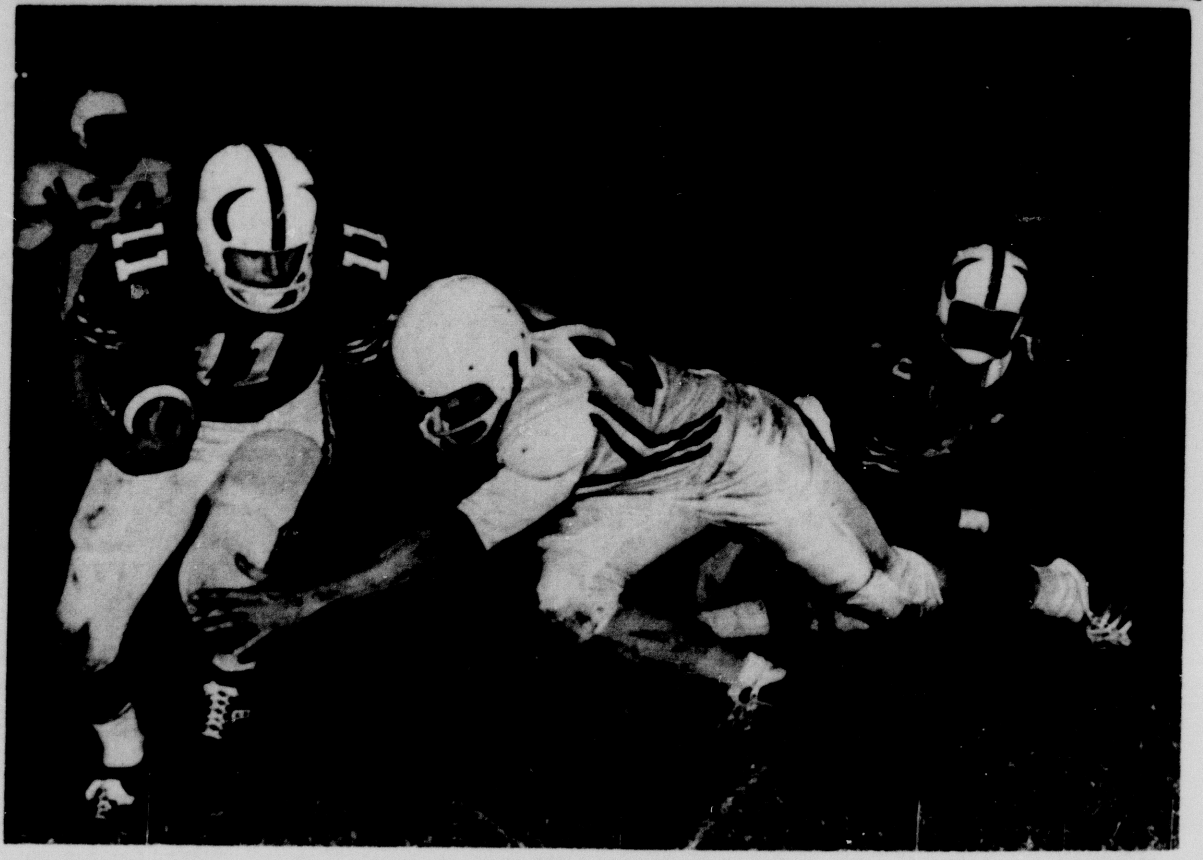

Hoot Gibson goes for yardage in the New Mexico State game. Hoot (11) is about to be tackled by Joe Johnson (45) in the background is Jerry Don Logan (20).

Quenton Eppinette (83) carries the ball. He is being chased by Tommy Mekins of New Mexico State. Eppinette scored one of the touchdowns which gave West Texas State a 20 to 12 win over the Aggies Saturday night.

WT Freshmen Host Picadors

West Texas State's freshman football team will meet Texas Tech's freshmen at 7:30 o'clock Thursday night in Buffalo Bowl.

The Buff freshmen have lost two previous outings to B teams from Air Force Academy and Hardin-Simmons.

Eagle Bs Tie Pampa

The Eagle "B" team played Pampa's team which consisted of all the varsity players who didn't play the night before, Saturday morning at Pampa and tied them with a score of 24 to 24.

Coach Bobby Byrd said the Eagle "B" team played good as a whole. Byrd said the outstanding lineman was Jody Sheets. Byrd said the following boys scored 6 points each: Randy Buttrill, Jody Richardson, Timmy Sanford, and Gary Winters.

Boosters Plan Party For Eagle Grid Team

"Tulia is a larger and heavier team and will be tougher to beat than Lockney", Coach Jeep Webb told the Canyon Eagle Booster Club at their regular meeting, Tuesday night in the Canyon High School Cafeteria.

Plans were made at the meeting to host the Eagle football team and their coaches at a dinner during their "free" week following the Tulia game. All parents, Boosters and friends are invited (buy your own dinner). Time and place will be announced at the next Booster Club meeting, October 30.

Coach Webb said that the team certainly appreciated Boosters coming to Thursday turnouts at 3:00 P.M. and urged all who could to be on hand to give the team a boost for the Tulia game, Friday, October 26.

Other games to play this week are the "B" team against Phillips and the 8th grade against Borger both at Canyon, Thursday afternoon, October 25. The freshmen and 7th grade play out of town this week.

The Booster Club extended congratulations to the Eagles for their opening District game victory over Lockney and wished them continued success.

by Troy Martin

Along The Sideline

West Texas State's Buffaloes won another game Saturday night and we were darned lucky to win. We doubt that Lee's divisions were any more battered at Gettysburg than were the Buffaloes at Buffalo Bowl Saturday night.

Considering, they played a darned fine game. We don't see how anyone could figure any differently. The Monday morning quarterbacks can be mighty happy about that 8-point margin.

It was written into the record books as a win, even though it was a thin victory. It gave us another week to recuperate.

***

What a lot of folks don't realize is that we took on a powerful team at Tempe a week ago Saturday. We were lucky to win that one, too, and we did not come out of the game unscathed.

If you remember, we lost Pete Pedro after the Arlington game and Pete draws a lot of water. He's deadly when he's in top shape and is a scoring threat anywhere on the field. His presence makes the whole team look better.

Well, we don't have to tell anyone who saw the game Saturday night that Pete wasn't in on that contest either. He played but it wasn't the same Pedro who had been leading the nation in yards rushing.

His leg, injured in the Arlington game, had not healed completely and Coach Joe Kerbel has been able to give no assurance that the little speed demon will be in shape for the Tucson game Saturday or not.

Jerry Don Logan, the nation's top scorer, was not in top trim Saturday night either. He went into the New Mexico State game with an injured knee. The injury was aggravated during the game.

Russell Mundy has been suffering with a severely sprained ankle and he played only about 6 minutes against the Aggies. Jim Ostrander has been plagued with a rib injury.

A list of injuries such as we have just reeled off undoubtedly is enough to have a demoralizing effect on any team.

***

We've seen a good brand of football at Buffalo Bowl this year. Only two touchdowns have been scored against us there. Let us hear no more complaints about Saturday night.

***

Coach Warren Woodson of New Mexico State is a corker. We walked into the dressing room the other night unaware that this kindly mentor had just tangled with Putt Powell, sports editor of The Amarillo Daily News.

Embarrassed as we started the interview (it turned out to be short) we expressed sympathy in a roundabout way with Woodson for having lost.

"If you came in here to needle me you've succeeded,"

(See Along, Page 7)

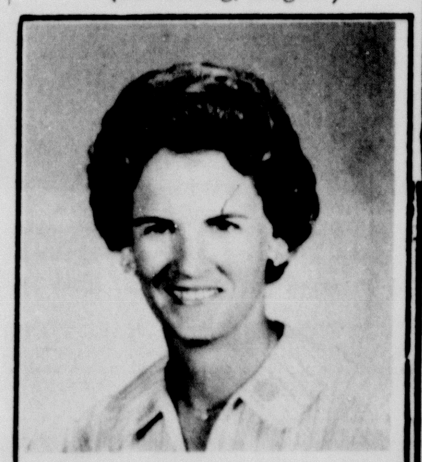

If elected as your county treasurer I will handle the office in an efficient and business like manner.

If the Republican Party should be able through an act of the legislature to abolish the office I will resign the office at the earliest legal moment thus saving the taxpayers needless duplication of effort and expense.

I worked at Pantex during the war. I worked at the First National Bank of Amarillo for six years. Since we have been in Canyon I have helped my husband, Squirrily in his business, Canyon Auto Parts.

VOTE FOR LAVERNE DANIEL REPUBLICAN CANDIDATE FOR COUNTY TREASURER

Pd. Pol. Adv.

Panama Canal

COMPLETED IN 1914 ACROSS THE ISTHMUS OF PANAMA, IT COST OVER $365 MILLION! IT TAKES A SHIP 7 TO 8 HOURS TO TRAVEL THE 4-MILE CANAL THROUGH SIX PAIRS OF LOCKS AND AN ARTIFICIAL LAKE.

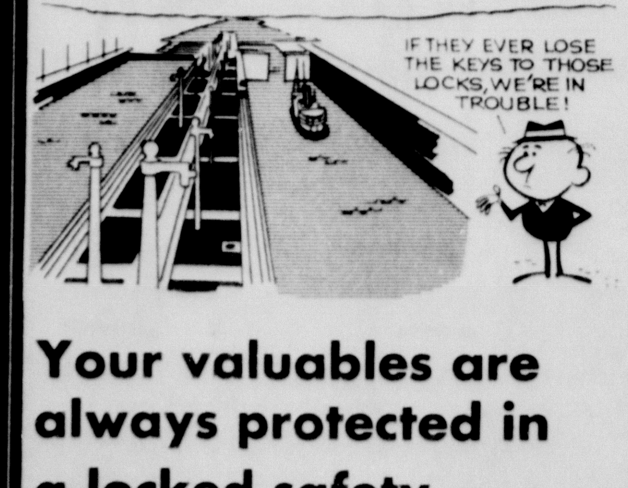

Your valuables are always protected in a locked safety deposit box.

© BUSINESS FEATURES

THE FIRST NATIONAL BANK

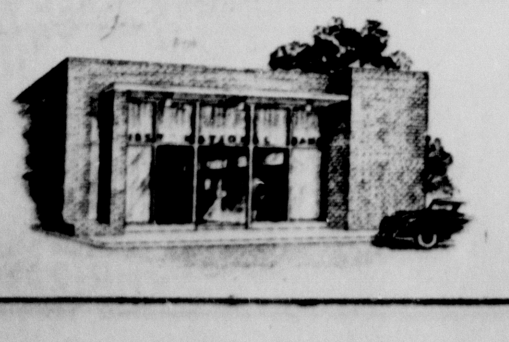

IN CANYON

MEMBER F.D.I.C.

CANYON BUSINESS REVIEW and BUYER'S GUIDE

How is your TV operating these days? Does it give a clear picture, or is it beginning to shake and fade? How about your radio? Full of static and it won't get those far away stations like it once did?

It's time to correct these disturbances before they become major. Nick Dodson Radio and TV Repair is the place to get the job done.

Dodson's new partner, Dick Ellis, is a specialist in TV repair, especially color TV. Ellis, 33, originally from Amarillo, has attended Southwest Television and Radio School in Amarillo. He graduated from Olton High School in 1947.

Ellis' wife Lorraine is the daughter of E.R. Morris of Olton. The Ellises have two girls, Shirley 11, and Gayla 10. Both girls attend Canyon Elementary School.

Dodson Radio and Television Repair is located at 1615 4th Avenue. The shop offers sales and service and sales accomodations as well as repair work.

If you are having trouble with your radio, television or sterio hi-fi, then take it to Dodson's Radio and Television Repair Shop. Nick Dodson and his partner Dick Ellis are the ones to repair it. Their address is 1615 4th Avenue or phone OL5-4261.

Re-run due to error.

Royce Grant PAINTING & DECORATING
Residential & Commercial Satisfaction Beyond Expectation.
OL5-3883

DO YOU HAVE AN ELECTRICAL PROBLEM?
CALL WAYNE WIRT ELECTRIC CO.
OL5-2521

FOR A TREAT YOU ARE SURE TO ENJOY TRY OUR HICKORY SMOKED BAR-B-QUE
CAMPUS BAR-B-QUE
2113 1st OL5-2786

FERTILIZER-SEED-FEED
Successful Farmers Plant "GOLDEN ACRES" SEED
•Latest Equipment For Applying Fertilizers
•Friendly Courteous Service
•Most Complete Stock of Yard & Garden Supplies in West Texas
TAYLOR - EVANS Farm Stores Inc.

TV REPAIR OL5-4261
Specializing in color & Black & White, Radio & Phonograph, Car Radios.
Dodson Radio & TV
1615 4th Avenue

AUTO REPAIR
From Minor Tune-up To Major Overhaul
AUTO Air Conditioning
McATEE & WARWICK
510 23rd OL5-3171

IS YOUR CAR REALLY SAFE?
Before you Start Your Vacation Trip, Let Us Check Over Your Car. Avoid Costly Break-Downs Or Accidents Out on The Road!!!
EXPERT MECHANICS
RANDALL MOTORS
504 23rd St. OL5-3563

SEAT COVERS
CUSTOM TAILORED FOR YOUR CAR
.Auto Glass
.Radiator Service & Repair
.Furniture Upholstery
CANYON GLASS & TRIM
Roger Schrib, Owner
604 23rd OL5-4321

PICKUP & DELIVERY
.Expert Wash & Lube & Wax
.Mechanic on duty 7 am to 7 pm
.Minor Motor Tunups
Zac's Humble

FOR FRIENDLY, COURTEOUS, DEPENDABLE SERVICE... VISIT
Burchfield's Service Station
Highway 87

INSURANCE LOANS REAL ESTATE ?
WE HAVE IT!
VAUGHAN INS. AGENCY
OL5-4001 400 15th ST.

Radio & TV Service
Work Guaranteed on all Makes
Sales & Service on RCA, RCA WHIRLPOOL AND NORGE
RADIO APPLIANCE
419 10th St. OL5-2137

FRIENDLY SERRVICE
For Qualified Maytag Service Call OL5-3344
CUNNINGHAM APPLIANCE

Now located at 1709 5th Ave.
W.E. HILL & SON
Your SUPERIOR FEED DEALER
Also Your Home Of CANYON'S MOBILE MILL
Phone OL5-3322

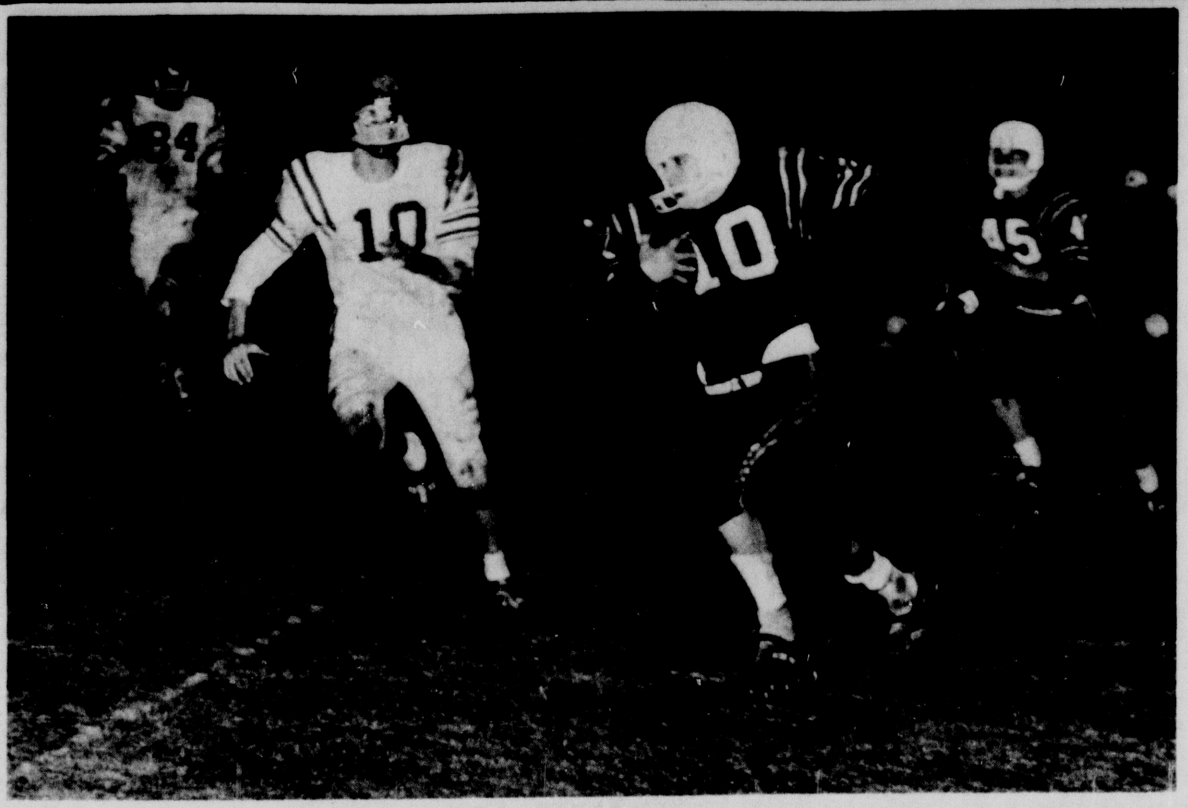

Harry Lisle streaks for a touchdown in the game with Lockney Friday night. Lisle, CHS speedster, sparked his team to a 39-0 win over the South Plains Longhorns in the Eagles' first conference outing for the season.

Eagles Trample Lockney In District Grid Opener

The Canyon Eagles felt a double success Friday Night, their homecoming game, when they defeated the undefeated Lockney Longhorns by a wide margin of 39 to 0, and they won their first conference game.

The Eagles did the kicking to open the game. Terry Mosley, halfback, returned the ball 5 yards for the Longhorns. Mosley carried again but he was stopped with no gain. Ronnie Belt, fullback, picked up 4 yards before being brought down.

The Longhorns were forced to punt and the Eagles took over. Harry Lisle, halfback, made 8 yards for the Eagles. Jeryl Vance, fullback, picked up 5 yards around left end.

Don Breitling, quarterback, made 2 yards then Davis Price, quarterback and halfback, picked up 3 yards. The Eagles made a first-in-ten, and Lisle made 3 yards then 6. The Eagles failed to move the ball, and Lockney took over.

Belt carried the ball 3 times for a total of 7 yards. Tommy Moore, quarterback, picked up 3 yards for a first. Mosley carried for no gain when Joe Kerbel, Eagle center, stopped him at the line. Mosley carried again for 2, this time being stopped by Lisle. Mosley picked up 6 yards up the middle.

Belt made 4 yards before Robert Hutton and Joe Kerbel made the stop. Belt broke loose for 35 yards to put the Longhorns on the 6 yard line before Jim Whinnery, Eagle halfback made the stop. Mosley was stopped for no gain by Bill Phillips, Eagle fullback.

The Longhorns fumbled on the 7 yard line, and the Eagles took over. Lisle made 3 up the middle. Price made 5 yards around right end.

Vance broke loose to go 70 yards for the first touchdown of the game early tn the second quarter. Lisle kicked the extra point, and the score was 7 to 0.

The Longhorns took possession on the kick. Belt was stopped with no gain by a gang of eagles. The Longhorns failed to move the ball and were forced to punt. Vance drove for 15 yards then 4. Breitling made 5 yards for Canyon.

Breitling connected with Eddie Poole, end, with a pass good for 25 yards. Vance made 2 more for the Eagles. Phillips picked up 4 yards.

Lisle passed to Poole good for another 25 yards, and the second score of the game. Lisle kicked the extra point, and the score was 14 to 0. The Eagles kicked to Lockney, and Moore returned the ball 15 yards.

Belt carried for 9 yards. Moore hit D. Yoakum with a pass good for 9 yards.

Belt carried again and was thrown for a 7 yard loss by Tim White, Eagle tackle. Mosley carried 2 yards before Ronny Brock, guard, and Joe Kerbel made the stop. Moore was thrown for an 8 yard loss by Hutton, Colling, end, and White. The Eagles took over on a punt which Price returned 5 yards. Canyon went to the air, and Moore intercepted a pass for the Longhorns.

Moore hit Yoakum with a pass good for 7 yards before Lisle made the stop. Poole was through the line in time to stop the Longhorns for a loss of about 2 yards.

The Eagles took the ball on the kick off to start the second half of the game. Vance made 4 yards. Breitling lateraled to Price for a total gain of 17 yards. Vance carried again for 3 yards, then 5.

The Eagles moved the ball well, but there was a fumble, and the Longhorns, took over. Belt picked up 8 yards before Lisle and Brock made the stop. Mosley lost 7 yards by the tackle of Whinnery, and Moore lost 12 yards by the tackle of Phillips.

The Eagles took over on a punt. Whinnery returned the ball 30 yards to the Lockney 10 yard line. Price picked up 5 yards up the middle, then Lisle made the touchdown from the 5 yard line. The extra point was no good, and the score was 20 to 0.

Mosley returned the kick-off 5 yards before Hutton really nailed him for the Eagles. Lisle and White made the next two tackles to hold the Longhorns to no gain, and the Eagles took the ball on downs. Vance made 12 yards; Brietling made 9; and Bobby Evans, halfback, scored from the 1 yard line. The extra point was no good, and the score was 26 to 0.

The Eagles kicked to Lockney, but the Longhorns let the ball roll into the end zone and Evans covered the ball for the Eagles, and the score was 32 to 0. The extra point was no good. The Eagles kicked again, and there was no return.

The Longhorns attempted a pass, and Kerbel intercepted the ball for Canyon. Vance made 8 yards then he made 10 yards for the touchdown. Stanley Prichard, Eagle guard, kicked the extra point, and the score was 39 to 0.

The Longhorns and the Eagles moved the ball the remainder of the game. but neither team scored, and the final score of the first 2-AA conference game was Canyon 30, Lockney 0.

Bowling News

Canyon Glass & Trim	4-0
Hack's Restaurant	0-4
Bill's Barber	4-0
Taylor Evans	0-4
Happy Implement	1-3
Griffins	3-1
Graham's Grocery	3-1
Canyon News	1-3
Starlight Mixed	
Big Kitchen	3-1
Western Aire	1-3
Canyon Bowl Grill	1-3
Dodson T.V.	3-1
Crow's Grocery	2-2
Blackaby Ford	2-2
Griffin's Auto Parts	0-4
Harlies Gulf	4-0
JR. League	
Alley Cats	4-0
#4	0-4
#1	1-3
#2	3-1
Banthams	
#3	3-0
#5	0-3
#2	3-0
#6	0-3
#4	3-0
#1	0-3
WT Buffalo's	
WT Broncs	1-3
Buffalo Book Store	3-1
Team No. 6	1-3
Randall Motors	3-1
Drill Team	4-0
Team No. 5	0-4
Mixed-up Couples	
Team #1	3-1
Team #8	1-3
Team #5	3-1
Team #4	1-3
Team #6	2-2
Team #2	2-2
Team #7	3-1
Team #3	1-3
Koffee Kup	
Will Be's	3-1
Gutter Gerties	1-3
Misfits	1-3
Team No. 8	3-1
Sloppy Strikes	1-3
Team No. 6	3-1
Hasbeens	1-3
Playgirls	3-1
Will-Be's 1	1-3
Team No. 8	3-1
Last two were makeups----	
Canyon City League	
Bordens	0-4
Whites Auto	4-0
Zac's Humble	1-3
Randall Co. Abstract	3-1
Western Auto	1-3
Kiwanis	3-1
LaGrones	3-1
Blackwell	1-3
Sternenberg	3-1
Coopers	1-3
Rotary	0-4
Bellah's	4-0
Twi-Light League	
Canyon Glass & Trim	1-3
Bellah's	3-1
Buffalo Food & Drug	1-3
White's Auto	3-1
Modern Cleaner's	2-2
Thompson's	2-2
T.A. Black's	3-1
Dodson T.V.	1-3
KVPH	0-4
Christopher & Vaughan	4-0

Boxing Team Is Organized

Canyon Jaycee Boxing Club held its organizational meeting Wednesday night at 1604 Fourth Ave.

Elmer Clement, boxing coach for the group, said the club will meet every night at 6 P.M. at that address for practice. He said there will be a novice class, high school and open divisions.

Various teams will compete among themselves as well as with area teams from Amarillo, Pampa, Hereford, Plainview, Shamrock and Levelland, Clement said.

He added that a lot of the boys that fought last year will be in the group this year. "We should have a good team this year," he said. "We have seveal boys coming down from Amarillo who are experienced and pretty good boxers," he said.

Clement urged any youngsters interested in learning to box or compete with area teams to join the group. Those interested can call him at OL 5-4047 or see him at his home, 708 15th street.

Eagles Meet Hornets In Contest At Tulia

This week the Eagles will meet the Tulia Hornets who most people, including the Eagle coaches and player, believe will be their toughest game this season up to now.

Eagle head coach, Jeep Webb, said that Tulia has a very good team and a tough team to beat.

Webb said that the Hornets are still quite upset about losing their homecoming game to the Eagles last year, and they are out for revenge.

Coach Webb also stated that the Hornets are big (line averages 180 pounds to Canyon's 171 pounds), and they have good speed in the backfield (averages 167 pounds to Canyon's 160).

The Hornets have several lettermen back this year who will also help them.

The Eagles travel to Tulia for the contest which will be their second conference game.

Steve Cornett looks on as Harry Lisle, football player and president of the Canyon High School student body places a crown on the head of Homecoming Queen Sharon Franklin. Watching with interest is Sherry Hair, who is a twirler with the CHS Band. The crowning took place at Canyon Bowl Friday night as the Eagles defeated Lockney in their opening conference game of the season.

Along. . .

(Continued from page 6)

Woodson erupted with a temper we later learned is one of his trademarks. "Now get the h--- out of here." The interview was over.

We don't blame Woodson much. Any coach we've ever known has been lost to the world just before, during and just after a game.

A coach worth his salt is grief stricken when he loses "Good losers" seldom win.. Winners are seldom good losers.

We are told that Woodson is one of the best in the business. When we get chewed out, we like to get chewed by the best.

***

We'll be taking to the air with the Buffs again Friday night. We hope to see them sufficiently recovered to rack up another win and make it seven straight.

NEW. . .

(Continued from page 1)

LaGrone and Joe Gidden, all past presidents of the chamber.

The committee will nominate 10 persons to the board. The membership will receive ballots on which the names of the 10 candidates will be printed.

The four receiving the greatest number of votes will be elected to the board to serve three-year terms.

Intramural Rodeo

An intramural rodeo, with competition coming from independent and fraternity entries, has been scheduled in the West Texas State College rodeo arena Nov. 2-3 by the T-Anchor Rodeo Club and the men's intramurals program.

Men and women on campus will compete in five events, with men entered in bareback riding, bull riding, and calf roping, and women seeking prizes in goat tying and goat sacking.

The rounds will start each night at 7:30, and admission will be $1 for adults and 50 cents for children. WT students will be admitted for 75 cents on their activity tickets.

YOU ARE INVITED

Dedicated to the Ministry of Christ
Anchored to the Rock — Geared to the Times

Faith Chapel

Canyon's Community Church
1 Block East of College Campus

College Youth Vespers—Monday, Wednesday, 6:30 p.m.
Bible Studies—Sunday, 10:00 a.m.; Thursday, 7:30 p.m.
Morning Worship Hour—Sunday, 11:00 a.m.
Evangelistic Service—Sunday, 7:00 p.m.

REV. MARCUS L. ADAIR
PASTOR-COORDINATOR
PH. OL 5-4770

REV. AUSTIN MORGAN
DIRECTOR OF STUDENT ACTIVITIES

The Paint that Revolutionized Interior Painting

New

DU PONT

Lucite® Wall Paint

With creamy-thick new "Lucite" Wall Paint there's no mixing or stirring... no drip or spatter like regular paints. Needs no primer. Just open the can... dip in... and start painting! Spreads so easily with brush or roller. Dries to a beautiful flat finish in just 30 minutes! Quick cleanup with soap and water.

WHITE AND 22 LOVELY DECORATOR COLORS

BURROW LUMBER
303 16th St. OL5-3128
DuPont Paints

A warm welcome awaits you at the....

FIRST PRESBYTERIAN CHURCH

Fifth Avenue at Fourteenth Street
Canyon, Texas

SUNDAY CHURCH SCHOOL 9:45 A.M.
DIVINE SERVICE 11:00 A.M.

Junior, Junior High and Senior High Youth Fellowships, 6:30 PM
John Lars Hamerson, Minister

First Anniversary Specials

PERMANENT WAVE $7.50

OPEN SATURDAYS

$1.50 ADIOS HOT OIL MANICURE $1

LATE APPOINTMENTS

$1.50 LASH&BROW DYE $1

EVELYN'S BEAUTY SHOP

1008 8th St NEW PHONE NO. OL5-4692

Playtex will pay you $1.00 to try this Playtex Living® Bra

with Stretch-ever® *Sheer elastic made without rubber

New Lightness! New Coolness! New Beauty!

The makers of Playtex want every woman in America to know the comfort of a Playtex Living Bra with Stretch-ever sheer elastic . . . so they will pay you $1.00 to try this amazing new bra. You can machine wash it with detergents...even bleach. It won't yellow, pucker, or stretch out... it lasts and lasts. So right now buy one of these new Playtex Living Bras and Playtex will send you $1.00. Your choice of beautiful new nylon lace cups or cool cotton-dacron® polyester cups. White 32A to 42C. $3.95

Long-Line too!
Playtex will pay you $1.00 to try the Long Line Bra too. White 32A to 44D $6.95. ¾ length $5.95. D sizes $6.95.

McDONALD'S SHOP

1611 4th Ave. OL 5-2230

BENEATH THIS BANNER ARE THE WORLD'S BEST BARGAINS

CLASSIFIED ADS

Classified advertising rates are 6 cents per word for the first insertion and 3 cents per word for subsequent insertions. Similiar rates are applicable to legal notices. Display advertising rates will be supplied upon request. Display rate cards are available.

Used Equipment Bargains

3 John Deere R Diesel tractors
1 John Deere 70 Diesel Row Crop
6 John Deere D Tractors
1 Case 660 Diesel
Wide assortment of tillage equipment

JOHN DEERE

TEXAS TRACTOR & EQUIP. CO.
Amarillo

FOR SALE

FOR SALE: 2-bedroom home on large corner. Renting at $40.00 a month. Priced $2500. Hill. OL-5-4628. tfc-24

FOR SALE: Modern blond dining room set. Sliding glass doors in china cabinet. Call OL-5-2805 after 5:00 p.m. tfc-24

Burial Insurance, Cemetery Lots, and magazine subscriptions. E. Cohen Penick, Jr. OL5-3576, 1105 4th Ave. tfc25

Classified ads in The Canyon News get fast results.

Used Cars & Trucks

1961 Mercury Meteor 600, 2 door, mercomatic, one owner and just like new. ONLY **$1775**

1952 Ford 4 door, Fordomatic. A good second or work car. ONLY **$150**

1956 Mercury hard top. A nice car with power and automatic. Local car. ONLY **$475**

1952 Chevrolet ½ ton, 6 cylinder, 3-speed. Local pickup and nice ONLY **$225**

1961 Ford ½ ton wide bed, 6 cylinder, 3-speed, custom cab. 2-tone. Nice. Low mileage ONLY **$1075**

BRUCE BLACKABY FORD
OL5-2106

Phillips 66
Agricultural Amonia
Butane
Gasoline
Diesel
Oil And Lubricants
Oil Filters
Irrigation Supplies

PHILGAS

UMBARGER FARM SUPPLY
PHONE GY 9-2144

For the best deal on a new Buick, Rambler, motor boat or Johnson outboard motors, see Kinsey-Osborn Motors, Hereford, Texas. 142 Miles Avenue, Phone EM 4-0990. tfc-12

FOR SALE: 3-bedroom modern home. Large utility room conveniently located in Umbarger. Call OL 5-3779 Canyon. tfc-10

Hearing-aid batteries. Western Auto Store. tfc-50

FOR SALE: Loans on homes in Canyon to buy, build or repair. Agent for First Federal Savings & Loan Association of Amarillo. A. B. Duncan. West side of ☐, Telephone OL 5-3252. tfc-26

INFORMATION on all Abstract and Title problems and questions at GUARANTY ABSTRACT AND TITLE COMPANY 16tf

FOR SALE: Practically new, blonde oak dining-room suite and China Closet, table lamp and coffee table. Call after 6 p.m. OL 5-4674. 2tc-28

FOR SALE: Good '49 Chevrolet 4-door, radio & heater. $125.00. See at 502 8th Ave. 2tp-28

It costs nothing to use a Blue Lustre hand operated Carpet Shampooer with purchase of Blue Lustre. For large areas, rent our electric shampoo machine. Thompson's of Canyon, Inc. 1tc29

We have a product for vinyl and other floors known as Seal Gloss acrylic finish. It's terrific. Thompson's of Canyon, Inc. 1tc29

FOR SALE: Nice building sites in Canyon and some 2-bedroom houses. See or call Ray C. Wells after 4:00 p.m. or on Sautrday. OL5-4474. tfc29

FOR SALE: 527 acres. 357 in cultivation. 170 in grass. 107 cotton allotment. 2 modern houses and other improvements. Shallow water. $100 per acre. See or call Ray C. Wells after 4:00 p.m. or on Saturday. OL5-4474. tfc29

FOR SALE: New 3-bedroom brick house. Built in oven and stove. Ceneral heating, 2 full baths (ceramic tile). Wall-to-wall carpet. Call OL 5-3385. tfc-28

FOR SALE

New Brick veneer 3-bedroom house. Large clothes closets, hardwood floors, 1-3/4 ceramic tile baths, mahagony cabinets and wainscoting in kitchen, formica cabinet and vanity tops, General Electric cook top, hood and oven. Big 100,000 BTU General Electric Central heating unit, 40 gallon ten-year, glass-lined hot water tank. 2415 11th AVE.

T. H. FOSTER BUILDER
OL 5-4712

1961 Pontiac Ventura Hardtop, air-conditioned, power, 20,000 miles. Like new, take trade. OL-5-3948. 3tc-28

FOR SALE: Attractive 2 & 3 bedroom homes. Also 9 well located lots. Hill, OL 5-4628 tfc-28

FOR SALE: 4-bedroom house on two 50 ft. lots. 1903 2nd Ave. Make offer. OL 5-3959. 2tp-28

FOR SALE: 1961 Ford V-8 irrigation engine. HU 8-3414. tfc-17

FOR SALE: Large 3-bedroom house to be moved. Contact Owen Williams at Canyon Cleaners. OL 5-2513. tfc-17

FOR SALE: Well improved 15 acres, small down payment. Existing loan. Some trade. J. C. Bellah, Canyon, Texas. tfc23

Priced for Quick Sale: Large 2-bedroom brick veneer. Plumbed for washer. Located near schools. Redecorated, $5,500. OL5-3941 or OL5-2754. tfc23

FOR SALE: 1958 Whirlpool 2-cycle automatic washer in good condition. OL5-4670 after 5 p.m. tfc25

FOR SALE: G.E. Mobile Maid dishwasher, $70.. OL5-2849. tfc25

FOR SALE: ½ section irrigated land. Close in. J. C. Bellah, Canyon, Texas. tfc26

OL5-4001
400 15th St.
Home
OL 5—2637
CHRISTOPHER & VAUGHAN

1720 sq. ft. informal living. Double garage in new split level home. Loaded. Call for showing. $23,500. 90% loan available.

2 bedroom, full basement, garage, brick veneer, close to high school. $12,000. Max. loan available.

All new 3 B/R, Garage, 1 3/4 baths, built in Stove and Oven. Designed for Gracious Living. $18,000.00 Loan Available.

3 bedroom, central heat, 1 1/2 baths, built in stove and oven, $13,325. 30 year FHA Loan available.

CHRISTOPHER & VAUGHAN
OL 5—4488
Home
400 15th St.
OL5-4001

MR. FARMER!
It Is Time To Book Your DeCALB SORGUM And COTTON SEED
Henscheid Feed & Farm Service

FOR SALE: 1 stucco and 1 frame house with garage. Both houses plumbed for gas and electric fixtures. OL5-3202. tfc26

FOR SALE: Steel clothesline post, Combine Cabs, ¾ electric motor. Volkswagon trailer hitch. Robert Welding. tfc-27

FOR SALE: 2 new 3-bedroom houses. Conventional loan. Low down payment. Good location. OL 5-3941 or OL 5-2754. tfc-26

FOR SALE: One used P.T.O. & trailer attachment for Bearcat Feedmill. Anton Hollenstein, Rt. 1, Canyon, Texas. 4tp-27

FOR SALE: 1957 Ford. New overhaul. Going to service. Must sell. Dewayne Kiser. OL 5-3015. tfc-28

FOR SALE: Two overhead garage doors with hardware. New Kirby sweeper. New brown Naughahide hide-a-bed. 2507 12th Ave. 1tc29

FOR SALE: 1957 Oldsmobile 4-door sedan, air conditioned, power steering and brakes. My personal car. Don Standley, OL5-2234. tfc29

FOR SALE: Liberty house trailer, 45 x 10. See at 500 Seventh. Call OL5-3353 or OL5-3670. tfc29

1951 Ford Tudor R&H, new motor. Sale or trade. OL5-3402.

FOR SALE: HO Electric twotrain set. Complete with transformer, switches, tracks, and many extras. 4x8 board for mounting. Take layout for $75. Call OL5-4532. tfc29

KENNAMERS'S NEW & USED MERCHANDISE
Buy-Sell-Trade

Plastic covered couch	$25.
Glass sliding shower doors	$25.
Maple coffee table	$10.
3 drawer night stands	$6.
Book shelves	$7.50
Refrigeraters	$30 to $50
Metal simmons beds	$5.

Numerous — miscellaneous and household items. Come in and browse----Your business is appreciated.

WEST SIDE OF SQUARE
Canyon, Texas
Phone OL 5-4071

WANTED

For weed mowing, call Richard Gidden. OL 5-3266. tfc-13

HELP WANTED: The Canyon News is interested in any activities that concern your family and friends. Call OL 5-2141. tfc-11

WANTED: Your news. Call The Canyon News. OL 5-2141. tfc-11

WANTED AT ONCE: Paper route boy. Good route open. Phone OL5-2220. 16tf

LOAN Headquarters
HOME LOANS
FARM LOANS
Do You Need Real Estate?

We have a wide variety of Listings at varying prices. Cash or time payment terms.

A.L. Crossland
OL5-3941 or OL5-2754
MRS. E.R. REEVES AGENT
OL5-3688

WANTED
Wheat Pasture For Yearling Cattle. Call Weldon Hager
OL5-4039 Canyon

WANTED: Custom mowing and tree trimming. Phone OL5-3485. tfc23

WANTED: To keep 1 or 2 children in my home. Phone OL 5-4634. tfc-24

Will teach piano in my home. Inquire at 606 20th St. tfc25

TUTORING: High school and college. English and other language arts subjects. OL5-3318. tfc26

WANTED: Will pay top price for wheat pasture for yearling cattle. J. C. Bellah, Canyon, Texas. tfc26

WANTED: To teach piano lessons. To be given in my home. Velora Adair. Call OL 5-4770. tfc-28

MISCELLANEOUS

Old Antiques, beds, marble top dressers, mirrors, chandiliers, stained glass windows, out of old southern homes. Will shop for you. Write Box Holder, 1324 Sealy, Galveston, Texas. 90tc-24

We buy good clean used cars. Clay Lindsey Used Cars. OL 5-4473. tfc-16

For qualified Maytag Service call Cunningham Appliance. OL5-3344. tfc25

WANTED: A babysitter to work mornings in my home. Inquire at 2511 6th Ave. after 12:00 noon. tfc29

Feed and Hay Baling, any kind. OL5-2653 or DR4-3238. 1tc29

The H. M. Johnson family wishes to express our deep appreciation for the cards, letters and kindnesses Danny received during his recent stay in the hospital. 1tc29

FOR SALE
NEW HOME
OL5-4684

FOR HOME DELIVERY and mail subscription to the Amarillo Daily News, Amarillo Sunday News-Globe and the Amarillo Globe-Times, call Sam Jolly OL5-2220. 16tf

BEAUTY COUNSELOR (Try before you buy). Mrs. Shirley Stevens. OL5-3740. 16tf

FOR RENT

FOR RENT: Two bedroom apartment, furnished. Adults only. Mrs. S. H. Condron, 2005 Sixth Ave. tfc19

Apartment for rent: Air-conditioned, furnished. After 6 p.m. call OL 5-4509. 409 27th. tfc-11

FOR RENT: Trailer space. Private. $20 per month. 2 blocks from town. Call OL 5-3748. tfc-11

FOR RENT: 3 bedroom house near campus. Phone OL5-3339. tfc23

FOR RENT: Small 2-bedroom furnished house. Call after 5 p.m. OL5-3890. tfc23

FOR RENT: Extra nice 1-bedroom apt. Completely re-decorated. S. P. Burgess, call OL5-3936 after 4:00 p.m. or on week-ends. tfc23

S-H-I-N-G-L-E-S
Johns-Manville

210# Standard Strip	per sq. $7.95
210# Seal-o-Matic	per sq. $8.65

Flintkote

210# Standard Strip	per sq. $6.95
220# T-Lock	per sq. $7.45
235# Standard Strip	per sq. $7.95

TAYLOR & SONS LUMBER CO.
North On Expressway
OL 5-2133
Open Sat. Afternoons 'til 5:00
S & H Green Stamps With Purchases

FOR RENT: Extra nice 3-room apartment. Call OL5-2614. tfc23

FOR RENT: 4-room furnished house. 906 5th Ave. tfc-24

FOR RENT: Modern 2 bedroom unfurnished house, fenced. 710 18th St. OL5-4462. tfc25

FOR RENT: Small furnished house. T. A. Black. tfc-24

FOR RENT: Furnished apartment. Substantial rent reduction to couple in return for service. No work involved. OL5-4503 after 4. tfc25

FOR RENT: One bedroom furnished house. OL5-2784. tfc26

FOR RENT: 2-bedroom unfurnished older home. $35.00 month. Inquire Corral Curio. tfc26

FOR RENT: Apt. Nice and carpeted. Call OL5-4770. tfc26

FOR RENT: Unfurnished house and garage. Call OL 5-3202. tfc-28

FOR RENT: 2-bedroom furnished apartment. OL 5-3961. tfc-28

FOR RENT: Furnished 1 bedroom apartment. Electric kitchen, ceramic tile bath and carpet in living room. Phone OL5-2234. tfc29

FOR RENT: Well located 2 bedroom and garage. 2104 6th Ave. $55. OL5-3161 or OL5-3162. tfc29

FOR RENT: A small clean furnished house. Good appliances. Couple. 1109 3rd Ave. OL5-3764. tfc29

FOR RENT: Large 6-room house. Plumbed for washer. 1819 3rd. Ave. Call OL5-3344. tfc29

FOR RENT: Furnished apartment. 1800 4th Ave. tfc29

FOR SALE
Residential lots in Money addition.
$10.00 down,
$15.57 per month.
OL5-3160

The classified ad pages in The Canyon News get results. Telephone OL5-2141 to buy, sell or rent.

Classified ads get results.

NORTHWEST ARKANSAS PROPERTY

I have ranches, small stock farms, retirement homes, and all kinds of real estate for sale or trade.

G.J. BONDS REAL ESTATE
118 West Central
Bentonville, Arkansas
Telephone CR3-2602 or CR3-2627

FOR SALE: Large upright freezer for sale. Call OL5-4404 or come by 1106 8th Ave. tfc29

FOR SALE: 1949 DeSoto. Reasonable. Call OL5-4279. 1tp29

WANTED: Light hauling, clean up work, yard work, haul junk off. Have truck. Phone OL5-4327. 3tp29

WANTED: To keep small children in my home during the day. Phone OL5-3378. tfc29

FOR SALE OR TRADE: 1954 Buick, 4 door sedan. OL5-2757. Would take furniture or livestock. tfc29

FOR SALE: 1/2 section north Nazareth, 2 irr wells, 75 cotton highly improved 1/2 mile off pavement. Best terms, 5%. 1/2 section S Arney on pavement 1 irr well. 1 S on pavement N. Nazareth, 4 irr wells. 120 A Dairy N Canyon on pavement latest milking parlor. 407 A. W. Happy, sheep & hog farm. 2 irr wells, good terms 5%. 1 S S Arney on pavement 3 irr wells improved 75 A. Cotton. 481 A. 1 mile N. Nazareth on pavement, improved, 1 irr well. 80 A S Canyon on expressway. 1 S W Friona pavement on 2 sides. 1/4 S W Tulia 1/2 M off pavement. 1/2 S Cotton Center, good Imp, 3 irr wells, 85 A cotton. 1/4 S W Tulia on pavement, 1 irr well. All this land can be bought for 29% down.
J.W. Schwaller (Real Estate)
408 Foster Lane
Canyon, Texas OL5-4004

FOR SALE

New 3-bedroom brick, ceramic entry, 1-3/4 ceramic tile baths, large living room, 32 ft. family kitchen with O'Keefe and Merritt electric built-ins and acoustical tile ceiling. Large closets and storage. 501 Nylon Carpet. Intercom system throughout. Double garage. Many Extras.

412 Foster Lane
Glenn Gardner, Builder
OL5-3679

THE STATE OF TEXAS
To any Sheriff or any Constable within the State of Texas—GREETING:

You are hereby commanded to cause to be published once each week for four consecutive weeks, the first publication to be at least twenty-eight days before the return day thereof, in a newspaper printed in Randall County, Texas, the accompanying citation, of which the herein below following is a true copy.

CITATION BY PUBLICATION
THE STATE OF TEXAS
TO ROBERT LEE GIBSON, Defendant, Greeting:

YOU ARE HEREBY COMMANDED to appear before the Honorable 47th District Court of Randall County at the Courthouse thereof, in Canyon, Texas, by filing a written answer at or before 10 o'clock A.M. of the first Monday next after the expiration of forty-two days from the date of the issuance of this citation, same being the 23 day of October A.D. 1962, to Plantiff's Petition filed in said court, on the 7 day of September A.D. 1962, in this cause, numbered 5746 on the docket of said court and styled MARGARET GIBSON, Plaintiff, vs. ROBERT LEE GIBSON, Defendant.

A brief statement of the nature of this suit is as follows, to-wit: divorce and custody as is more fully shown by Plaintiff's Petition on file in this suit.

If this citation is not served within ninety days after the date of its issuance, it shall be returned unserved.

The officer executing this writ shall promptly serve the same according to requirements of law, and the mandates hereof, and make due return as the law directs.

Issued and given under my hand and the seal of said court at Canyon, Randall County, Texas, this the 23 day of October A.D. 1962.

Attest: Mavis Hill, Clerk,
47th Judicial District Court
Randall County, Texas
By Sherry McDowell, Deputy

Theme Winners Are Announced

Junior high school winners in the Canyon Chamber of Commerce Fire Prevention Week Poster and Theme Contest are Jeanette Ely 1st place, Wayne Mebane 2nd place, and Dick Cummins 3rd place.

High School winners in the theme contest are Iris Hales, 1st place, Mary Ann Giromine 2nd place, and Faye Ann Brown, 3rd place.

For COMPLETE Coverage Of Local Events Read The Canyon News

CANYON CITY LODGE NO. 730. OL5-3001.
Stated meetings second Thursday 8:00 PM. Floor practice and degrees fourth Thursdays Family Night Oct. 11 at 7:30 P.M. Refreshments.
J.C. NEWTON, WM
CRAWFORD KIKER, SECY

PUBLIC NOTICE

Notice is hereby given that the City Commission of Canyon, Texas, will hold a public hearing on November 12, 1962, at 7:30 P.M. in the City Hall for the purpose of considering rezoning of Block 31, Normal Addition to the City of Canyon, from Dwelling classification to Commercial classification.

NO. 1404
THE STATE OF TEXAS
COUNTY OF RANDALL
ESTATE OF IRL H. LIPE, DECEASED,
NOTICE TO DEBTORS AND CREDITORS
THE STATE OF TEXAS, COUNTY OF RANDALL, TO THOSE INDEBTED TO, OR HOLDING CLAIMS AGAINST THE ESTATE OF IRL H. LIPE, DECEASED:

The undersigned, having been duly appointed Executor of the Estate of Irl H. Lipe, Deceased, late of Randall County, Texas, by Wayland Angel, Judge of the County Court of said County, on the 15th day of October, 1962, hereby notifies all persons indebted to Estate to come forward and make settlement, and those having claims against said Estate to present them to:

L.W. Cole
The First National Bank in Canyon, Canyon, Texas where said Executor receives his mail.

L.W. Cole,
Executor of the Estate of Irl H. Lipe, Deceased.
4tc28

1961 FORD Galaxie 4 Dr Sedan Radio Heater, Air-conditioner, Power Steering, Power Brakes, And Other Extras.
CALL OL5-3232 OR AFTER 6:00 CALL OL5-3151

LOANS

We can handle your real estate loans, conventional and FHA.

Beautiful new 3 BR Home near High School. Large paneled den and kitchen. 1-3/4 baths. 1570 sq. ft. living area, plus carport and 11x22 basement $17,500.00. Would take smaller house or city lots in trade.

3 bedroom stucco dwelling with 2 baths. Approx. 14 years old - 90' lot fenced back yard, about 1600 sq. ft. in house with separate double garage. $15,000.

3 bedroom brick, east part of town, 1 3/4 baths, 1330 sq. ft. -- $15,500 -- approx. $1100 to move in which includes down payment and loan closing costs.

New house in Pioneer Estates, 1700 sq. ft. in living area. Double garage, we can get as much as 90% loan------------$22,500.

Beautiful white brick east of highway on 11th Ave., 3 bedrooms, 1 1/2 baths, country kitchen, fenced back yard-- $17,500.

Many other listings--also, choice lots in east part of Canyon.

SEE. . . .
THE DAVIS AGENCY
Insurance-Loans
Real Estate
1604 4th Ave.
OL5-2553

You Are Always Welcome.

Hunting license. All sizes 12-16-20 guage shells. 30-06 and 30-30 rifle and many other sizes, 222-38-25 and 22 shells. A few 12 guage and new Remington 22. Special for season.

Notebook Paper Specially Reduced From 10¢ To $1.95
Crepe Paper Construction And Tag Board, Temper And Art Supplies
The Largest Selection Locally
Old Antique Clocks All Makes Bought And Sold Or Repaired.
Groceries At Current Values
Prices 's Grocery & School Store
801 5TH AVE OL5-3451

J.A. Meyer, Mrs. Henry Meyer, and Mrs. Gene Root have recently returned from Wisner, Nebraska, where they visited with relatives and friends.

Texas Needs John Connally!

Only John Connally can provide our state the caliber of strong, responsible leadership to meet the problems and opportunities ahead.

A VOTE FOR JOHN CONNALLY IS A VOTE FOR:
- Educational opportunity.
- Better job opportunity.
- Economy in government.
- Increased attention to our elderly and dependent.

REMEMBER! Democratic Texas has the lowest total per capita taxes of any major state in the nation. Vote to keep sound economical government.

Vote for Democrat John Connally for Governor!

Political ad paid for by Connally for Governor Committee.

by Jim Thomas

Prairie Wildlife

HUNTING, FISHING AND CONSERVATION

The Great American Desert

Did you know that you are living in the midst of what once was called the Great American Desert? In early days, before much was known about the Great Plains, the existing maps referred to the area now known as the Plains as the Great American Desert. With good reason too. ,

It seems that when the first Spanish explorers atttempted to cross the Great Plains, they were deterred by the dry and inhospitable conditions they found there. The Plains, at the time, were in the midst of a tremendous drought. Even the Indians had given up the ghost and migrated from the Plains to a wetter climate.

Soil was parched, grasses had dried up and withered away and the Plains must have looked very forbidding. So much so, that map makers of the period labled the Plains as the Great American Desert.

Centuries later, as recently as the early 1800's, travelers and explorers from the United States, (Texas was still a Mexican possession), were still searching for a practical route across the Great Plains to the Rocky Mountains and the Pacific ocean.

Coming from a land of forests, running streams and plentiful game, these explorerswere unprepared for the unlimited expanse of grassland which seemed to have no end, no landmarks and very, very little in the way of game and water. What water there was, proved hard to find and harder to depend upon. The game, though plentiful in spots, proved even harder to kill because of the long distances involved and the ease with which the game could spot the hunters.

The tools, customs and ways of life that were developed in the forests to the east were of little advantage to travelers on the Great Plains. They had to learn a whole new way of life.

Later maps of the 19th century still referred to the Plains as the Great American Desert.

Today, excepting the limited areas of irrigated land, the Plains are still close to being a desert. Before we start an argument, let's explain that a desert is an area of deficient and undependable rainfall, usually less than 12 inches a year. An arid area, the Great Plains, in the Panhandle, will average less than 20 inches of rain per year. This places this part of the Plains only 8 inches above a desert, thus we are in a semi-arid area. Many years will average closer to 12 or 13 inches.

Looking out across the grassy prairie in a good rain year, like the last few have been, it is difficult to see the Plains as devoid of vegetation as a desert would be.

The truth of the matter is that native plants of the Great Plains are so well adapted to low annual rainfall and uncertain rainy seasons, that they can appear to be dead and even non-existant in dry years and then sprout heavy growth when the rains do finally come.

To illustrate what we mean by adapting to low and uncertain rainfall, let's give a few examples of plants native to the Great Plains and show the ways in which they manage to survive.

Let's say there are three types of desert plants; drought escaping, drought avoiding and drought defying.

Drought escaping desert plants are the "desert quickies." These plants take advantage of the two desert rainy seasons, the summer showers and the midwinter soakers. When the rains come, the "quickies" sprout out of the ground rapidly, blossum, mature and drop their seeds which fall to the ground to lie dormant until the next rains. These drought escaping plants which are often called annuals, come to life, reproduce and die within a few short weeks or even days. Since their period of activity is within the two or three week rainy season they completely escape the drought conditions of the desert.

These "quickies" display their spectacular floral display only after seasons of above average rainfall.

Drought evading plants avoid desert heat and dryness by reducing their body processes to a bare minimun. Barely maintaining life, these plants drop their leaves and remain in a state of dormancy until moisture and temperatures suitable for plant growth return to the desert.

And then there are the really tough guys of the desert--the drought defiers. These plants are the bold spirits of the desert. They take the worst she has to offer without flinching or resorting to evasive tactics.

Most common of the drought defiers are the cacti. Cacti store moisture in their spongy stems during periods of rainfall and use it sparingly in times of drought.

To reduce mositure loss to a minimum during the hot, dry, desert months, cacti plants long ago lost their leaves. The green skin of their stems takes over the function of foliage, converting minerals and water to plant foods.

Other plants in the drought defying catagory include the mesquite. An amazing plant, the mesquite develops deep, wide spreading root systems which extract every drop of moisture from a huge area of soil.

Range grasses have root systems consisting of up to one hundred and forty miles of root growth per plant. This tremendous root system will have a surface area of hundreds of acres with which to absorb minerals and water. Imagine the root system of a ten foot mesquite, most of which is under ground!

Other plant methods of living in a desert include covering leaf and stem surfaces with a hard wax or varnish-like substance to prevent moisture loss.

Next time you are afield, look at the leaves of a prairie plant. It will probably be long and narrow. It will usually have the hard, varnish-like covering mentioned earlier. It will also be thick.

A desert plant that has long, narrow and thick leaves will have less surface area and more volume. This will lower its moisture loss and increase its ability to store plant foods and moisture.

******

Randall County Game Warden, Stan McDonough, informed us Saturday that the recently passed antelope season in the Panhandle was a very successful one. Judging by the hunter-kill ratio, we certainly agree. Stan said 384 permits were issued to Panhandle landowners with 274 hunters actually going out and 269 successful. There were two antelope does killed and two hunters prosecuted for same. Stan said they evidently could not tell the difference between and antelope buck and an antelope doe. At any rate the figures add up to a 98% hunter success. McDonough said that nearly everyone that went out got their buck. There were just plenty of bucks to hunt, he said.

Next week we will write about some of the more important plants that are native to the Panhandle. These will include some that are agriculturally important. See you then.

Walker's Civil Rights Violated Says Attorney

A number of Canyon people were among the some 125 persons who heard a talk last Friday in Amarillo by Dr. Robert Morris, Dallas, counsel for General Edwin A. Walker.

Dr. Morris, a retired judge, former university president and once attorney for a congressional committee, is acting as counsel for General Walker as a representative of the Defenders of American Liberties. The organization's headquarters is in Dallas.

Dr. Morris declined all comment on the situation in Mississippi from which General Walker's difficulties grew.

He said his one contention is that Walker's civil rights have been violated.

Dr. Morris said what happened to Walker flouts the Constitution.

He said the general was denied due process of law in that he was taken across a state line and imprisoned without the benefit of extradition, he did not have access to legal counsel, he was denied bail, and never set foot in the court which sent him there.

The counsellor pointed out that Walker, once an important military man, was committed to a prison hospital in Missouri on the strength of conclusions drawn by a psychiatrist from newspaper accounts of what had happened at the University of Mississippi.

Dr. Morris contends that Title 18 Section 4244 of the US Code Anotate was distorted and used against Walker. The attorney said this law never was meant to be used by the prosecution against a defendant but rather is a statute meant to protect a defendant who wants to avoid trial for reasons of mental incompetence.

The attorney said the broadening of the authority of psychiatrists to determine a man's mental capacities under the law is fraught with danger. He said there are very few generally accepted psychiatric standards.

"You could pick a psychiatrist who might come up with anything," he declared.

"Precedent could be used against anyone," he warned.

Commissioners Sanction Fund Transferring

County commissioners approved Monday the plan of county auditor E. T. Cummings for transferring $25,000 from county tax funds to the Operating road and bridge fund to meet payments on that account which Cummings said is overdrawn.

Purpose of transferring the money from the tax funds instead of from county bank deposits is to refrain from disturbing interest earning ability of the bank funds, he said.

In other action the court approved payment of an additional $228 with the $516.10 balance due on a contract to J. C. Page Window Contractors.

Commissioner Glenn Dowlen was authorized by the court to advertise for bids on a new half-ton pickup.

Attend Rites

GeneRoot, Mrs. E.A. Michael, and Mrs. L.H. Brotherton attended the funeral of their sister Mrs. Edith Leigh, in La Prarie, Illinois, last Thursday.

They were accompanied by another brother and sister, Mr. and Mrs. John Root of Dalhart and Mrs. Florence Key of Borger.

Mrs. Leigh was a former Canyon resident and a graduate of West Texas State.

Improvements

(Continued from page 1)

were Clay Cooper, Joe Hooper, Don Standley, Herschel Coffee, Dr. J. Wooten Jr., C. J. Hughes and Wilford Taylor, Jr.

Commissioners denied the $362 claim of George Small for water damages to his home during summer rains. City Attorney T. G. Hull Jr., at an earlier meeting of the city commission, told commissioners that the city was not liable for the damage and had no legal ability to pay the claim.

The commission approved an application recommended by city manager York that a 15 day permit be issued to Mrs. Viola Smith to keep a small horse within the city limits. Mrs. Smith wanted to keep the horse in town only long enough to sell it, York said.

In final action, the city commission listened to reports by York referring to the city swimming pool. He said it was a losing proposition. He said several hundreds of dollars would have to be spent before spring to repair a boiler at the pool, if it was to open then.

York also said the cities' dog and cat control program was progressing very satisfactorily and that reductions had been made in the number of loose dogs and cats. "All in all, the people of Canyon have helped with the situation," he said.

Classified ads in The Canyon News get fast results.

by Mrs. J.W. Wesley

Fairview Breezes

Brother and Mrs. Virgil James of Winters, Texas were Sunday night and Monday visitors in the homes of Mr. and Mrs. G. E. Wesley and Mr. and Mrs. J. W. Wesley. Brother James was our minister several years ago.

Those enjoying lunch Monday with Mr. and Mrs. G. E. Wesley were Mr. and Mrs. Gene Shipman, and Ralph; Mr. H. H. Shipman, and Raymond; Mr. and Mrs. J. W. Wesley; and the Rev. and Mrs. Virgil James.

***

We have received 2 inches of rain the last week.

***

Mr. and Mrs. Richard Evans attended the Farm Bureau bar-b-que and meeting held in Tulia Thursday evening.

***

The T & T Club meeting scheduled to meet in the home of Mrs. Charles Sutton Wednesday was rained out.

***

Mr. and Mrs. H. H. Shipman and Mr. and Mrs. Jerry Shipman left for El Paso Friday night for a visit with Mr. and Mrs. Bobby Geauthreaux and Patricia Nan. They plan to return home Sunday evening.

***

Mr. and Mrs. J. W. Wesley were visitors in the Woodrow Wesley home Tuesday morning.

***

Frank Rogers visited in the home of his sister, Kate Folk, of Canyon, last weekend.

***

Woodrow Wesley attended the stock sale held recently in Muleshoe. There he met E. P. and H. R. Wesley of Abernathy.

***

The Rev. John Sullivan preached Sunday morning. There was a small crowd present. His family accompanied him and they returned home after the services

***

Mr. and Mrs. J. W. Wesley attended the Wayside Homecoming Sunday. Mrs. Wesley was a student at the Wayside schools in 1897.

***

Mrs. Myrtle Washborn, her daughter and granddaughter of Pampa, attended the Wayside Homecoming Sunday. Mrs. Washborn is the former Myrtle Rogers and lived near Wayside before her marriage to Billy Washborn.

***

Mr. and Mrs. White Currie and Mr. and Mrs. A. M. Currie were also among the group at the Wayside Homecoming Sunday.

***

Mr. and Mrs. J. Cavitt and Judge Hail of Tulia, Mrs. Fannie Franklin, Ray Walters, Mrs. Dorris Gilham, Ida Mae Rogers, and Ocia Lon Price, all of Canyon, were present Sunday at the Wayside Homecoming.

***

Mr. and Mrs. J. Cavitt and Mr. and Mrs. J. W. Wesley were Sunday evening visitors in the home of Mr. and Mrs. Joe Rogers.

The Canyon News wants your news. Telephone OL5-2141, or stop by the News office.

Area People's Relative Dies

Mrs. James Roberts, 61, the former Wille Evans of Wayside, died recently in an Albuquerque, New Mexico hospital.

Surviving are her husband, Mr. Roberts, who is critically ill in an Albuquerque hospital, four sons, Austin Roberts of Farmington, N.M., Orville and James Roberts of Albuquerque, Donald Roberts of Washington D.C., and two married daughters, Mrs. Ruth Weeks of Missouri, and Peggy Lee of California.

Mrs. Roberts has 13 grandchildren and 3 sisters, Mrs. George Schaeffer of Canyon, and Mrs. Lizzi Wesley and Mrs. Annie Wesley of Happy. She is also survived by one brother Mr. S.A. Evans of Canyon.

Those from Canyon attending the funeral in Albuquerque were Mr. S.A. Evans with his daughter and her husband Mr. and Mrs. Jimmy Evans, Mrs. George Schaeffer, Mr. and Mrs. J.W. Wesley, Mr. and Mrs. G.E. Wesley, Mr. and Mrs. H.H. Shipman, and Mr. and Mrs. E.E. Wesley of Brownfield.

Mrs. Lloyd Logysdon of Claude, and Mrs. Arvin Triplett visited in the home of Mrs. Frank Erwin of Umbarger last week.

Classified ads in The Canyon News get fast results.

Yearwood Services Are Held

Morris A. Yearwood, 72 years old, Happy, cousin of Mrs. Jess Curb of Canyon, was found dead in his home Sunday at Happy.

Funeral services were held Wednesday morning in Tulia with Rev. William E. Pearce, pastor of Happy Methodist Church officiating. Burial was in Rose Hill Cemetery at Tulia.

Mr. Yearwood, a resident of this area for 50 years, was born July 21, 1890, in Young County.

He was an auto mechanic until retirement about two years ago. He was a member of the Methodist Church.

Survivors include two daughters, Mrs. Dorothy Godfrey of Liberal, Kan., and Mrs. Joan Tatum of College Station; two sons, Harold of Haskell and David of Los Angeles, Cal.; three sisters, Mrs. L. H. Diggs and Mrs. Mabel Miller, both of Amarillo, and Mrs. Calvin Stapp of Tulia; and seven grandchildren.

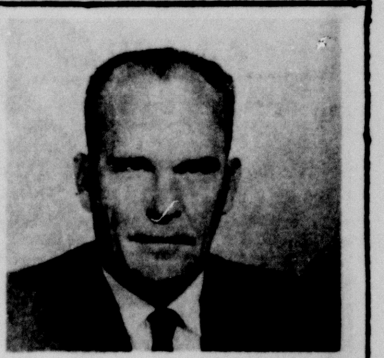

I am a graduate of the University of Texas, 49 years old, and have been a Professional Engineer, registered with the Texas State Board of Engineers since 1945. I have worked as a Petroleum Engineer, Drilling Supt., Directing Engineer and Manager of Operations for both Oil Producing and Oilwell Drilling Companies, and am now an Independent Consulting Engineer.

I am not, nor ever have been a professional politician. This is the first time to offer myself as a political candidate. I am doing so because we need better public officials. I feel that there is a very serious need for honest public servants who will place their duty to the taxpayers above their own private gain, and who are independent of pressure groups or individuals.

Lawyers, abstractors and others have mentioned the difficulty in obtaining service on recordings in the Randall County Clerk's Office. There is a lot of needless delay for which there is no excuse. Papers which can be processed in the Potter County Clerk's Office in a matter of minutes require days in Randall County. Also, you have read about the several incidents involving the minutes and records of the Randall County Commissioner's Court being misplaced, overlooked, or never made in the first place. This is the responsibility of the County Clerk and the job has been mishandled.

I have the education, the experience of management and office routine, and the integrity to make an efficient County Clerk. A vote for Bryan L. Denson will be a vote for better service to you. I have no ranch, no farm, nor any other business which would interfere with the running of the County Clerk's Office. If elected the County Clerk's Office and its service to you will be my first, not my last responsibility. For honest, courteous, efficient service in the Randall County Clerk's Office,

VOTE FOR BRYAN L. DENSON
REPUBLICAN CANDIDATE FOR COUNTY CLERK
Pd. Pol. Ad.

WHAT IS AN INTERNIST?

Answer — A physician specializing in the diagnosis and treatment of disorders affecting the inside of the body. Sometimes the symptoms of an illness can be almost the same for different diseases. Then, your family Doctor may wish the opinion of an Internist to confirm or help him make the proper diagnosis.

This help often saves much sickness-time. It illustrates why it is seldom wise for people to attempt to diagnose or treat themselves. You are safer when you consult your physician.

Your doctor can phone us when you need a medicine. Registered Pharmacist on duty 8 a.m. till 8 p.m. daily (Sundays and Holidays 8 a.m. till 6 p.m.). A great many people entrust us with their prescription. May we compound yours?

OL 5—4242
THE PHARMACY
WEST SIDE OF SQUARE
PRESCRIPTION CHEMISTS

Happy Food Bank
Pho 749-2491
HAPPY, TEXAS

HOG PROCESSING
SUGARING CURING
AND
HICKORY SMOKING FOR DESIRED CUTS
Fisherman's Fancy Blood Bait
$1.00 Per Gallon

1/2 beef custom wrapped to your specifications-------52¢ per lb.
Hind Quarter-------62¢ per lb.
Front Quarter-------42¢ per lb.

Slaughter Days
Beeves-Tues. & Thurs.
Hogs & Lambs-Fridays

HALEY PRINTING & OFFICE SUPPLY
North Side of Square Dial OL 5-2201
CANYON, TEXAS

- PRINTING Letterpress Offset
- HALLMARK CARDS for any occasion
- OFFICE SUPPLIES
- PARTY SUPPLIES
- STATIONERY
- BRIDGE SUPPLIES
- PHOTO ALBUMS
- CHILDREN'S BOOKS
- BIBLES

See us for ALL your Printing Needs

HERE'S YOUR CHANCE TO ENJOY . . .
COMPLETE COVERAGE IN A STATE NEWSPAPER

THE FORT WORTH STAR-TELEGRAM
ANNUAL
BARGAIN RATES
FOR LIMITED TIME ONLY

DAILY WITH SUNDAY
Reg. Price 20.40
$16.07 includes state tax
BARGAIN PRICE
7 Days A Week

YOU SAVE $4.33

More state news . . . More national news than any other Texas newspaper. You'll enjoy reading the Star-Telegram. Subscribe today and save!

SAVE $2.09

DAILY EXCEPT SUNDAY
Reg. Price $15.30
$13.21 includes state tax
BARGAIN PRICE
6 Days A Week

Rate Applies to Mail Subscriptions Only

FILL OUT AND MAIL THIS COUPON TODAY WITH CHECK OR MONEY ORDER OR SEE YOUR HOMETOWN AGENT

FORT WORTH STAR-TELEGRAM BARGAIN DAYS
NAME ....
ADDRESS ....
CITY ....
STATE ....

ALL VALUES GO! Shurfine Carnival of '62

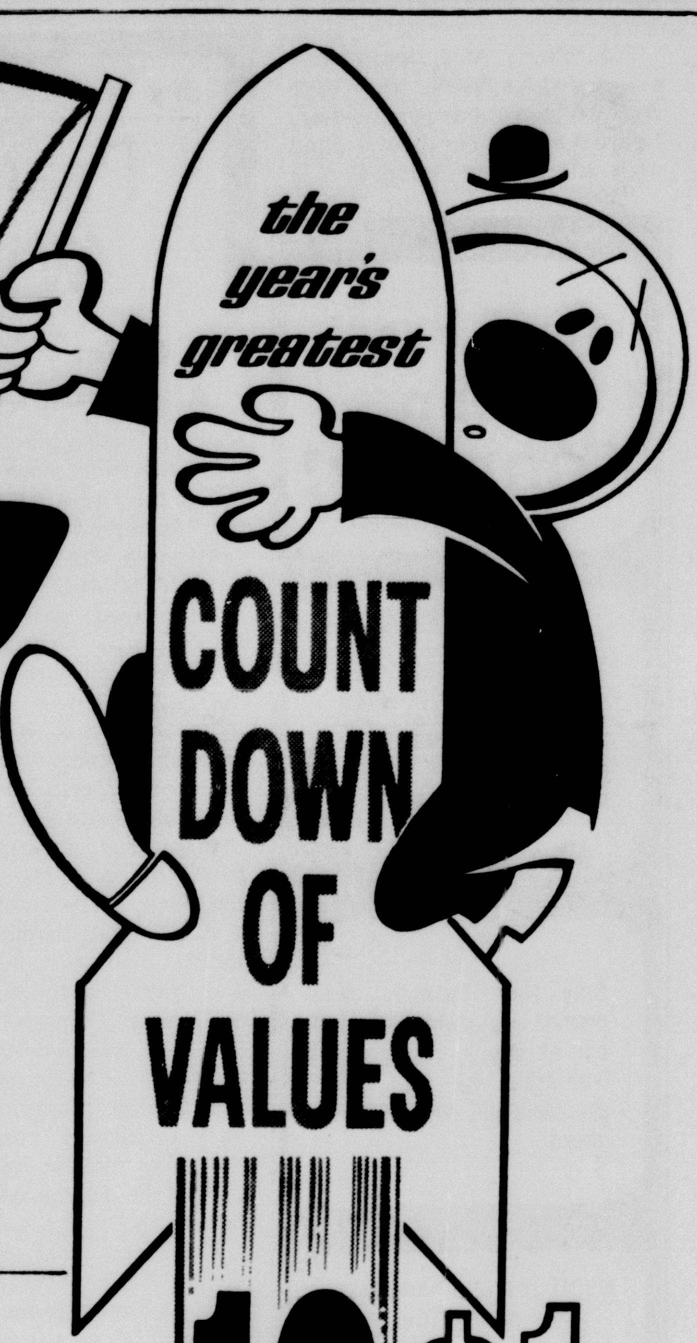

SHURFRESH SWEET-BUTTERMILK
BISCUITS 8 OZ **13/$1**

SHURFINE RSP 303 CAN
CHERRIES 5/$1

SHURFINE
COFFEE
1 LB
49¢

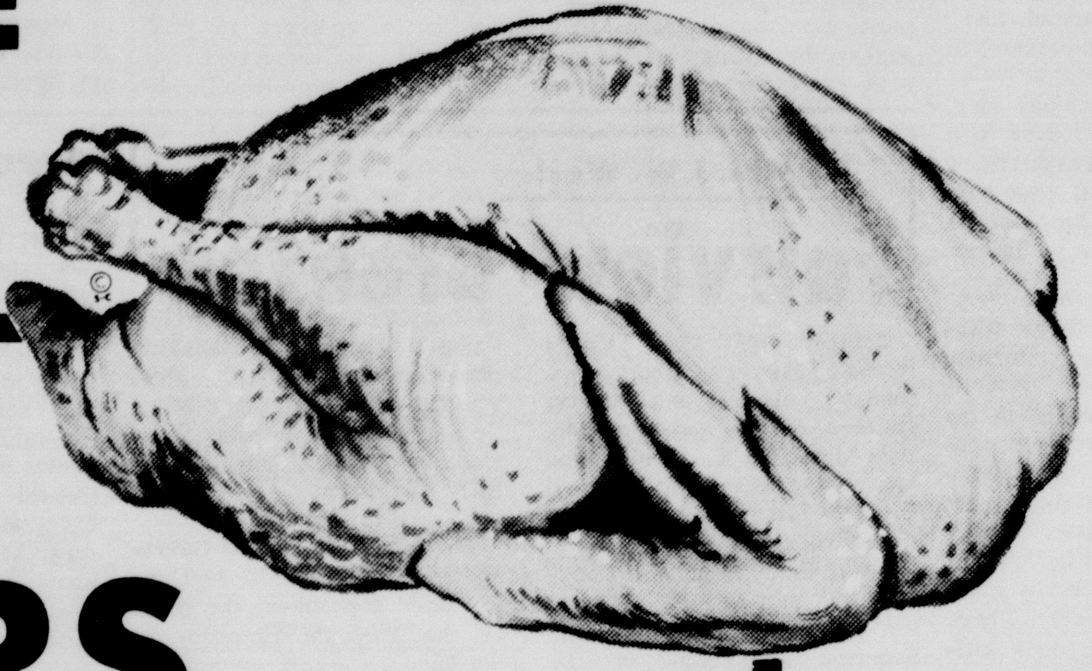

LB **29¢**
FRESH DRESSED GRADE "A"
FRYERS

RATH'S CEDAR FARM
BACON LB **49¢**
WILSON' CERTIFIED CANNED
HAM NO WASTE 4 LB **$3.89**
US GOOD BEEF RIBS
STEAK LB **79¢**

SPECIALS GOOD FROM THURSDAY OCTOBER 25 THROUGH WEDNESDAY OCTOBER 31

10 FOR $1.
GERBERS STRAINED **BABY FOOD**

9 FOR $1.
SHURFINE 300 CAN **PORK & BEANS**

8 FOR $1.
SHURFINE TALL CAN **MILK**
SHURFINE 303 CAN **SPINACH**
SHURFINE IRISH WHOLE 303 CAN **POTATOES**

7 FOR $1.
SHURFINE 303 CAN **APPLE SAUCE**
SHURFINE 303 CAN **SAUER KRAUT**
SHURFINE FRESH SHELLED **BLACKEYES** 300 CAN

6 FOR $1.
SHURFINE 303 CAN **BEANS & POTATOES**
SHURFRESH 1 LB **MARGARINE**
SHURFINE WK-CS GOLDEN 303 CAN **CORN**
FROZEN SHURFINE 6 OZ **ORANGE JUICE**

5 FOR $1.
SHURFINE 14 OZ **CATSUP**
SHURFINE 4 OZ **VIENNA SAUSAGE**
SHURFINE 303 CAN **FRUIT COCKTAIL**
SHURFINE 303CAN **TOMATOES**

4 FOR $1.
SHURFINE 28 OZ **APPLE BUTTER**
SHURFINE YC SLICED OR HALVES **PEACHES** 303
SHURFINE SWEET WHOLE NO.# 3 **POTATOES**
SHURFINE 46 OZ **TOMATO JUICE**

3 FOR $1.
SHURFINE STUFFED THROW MANZ **OLIVE** 4 1/2 OZ
SHURFINE SOUR-DILL 22 OZ **PICKLES**
SHURFINE 24 OZ **GRAPE JUICE**

2

1

SHURFINE **BROCCOLI SPEARS** 10 OZ **2/33¢**
MORTON **CREAM PIES** **3/$1**
CARAMEL CHOCOLATE COCOANUT LEMON NEOPOLITAN
SHURFINE **WAFFLE SYRUP** QUART **2/89¢**
SHURFINE SPEARS-ALL GR. CUT **ASPARAGUS** 300 CAN **4/$1**
SHURFRESH **CHEESE SPREAD** 2 LB **69¢**
SHURFINE STR. **CRANBERRY SAUCE** 300 CAN **5/$1**
SHURFINE FRESH **CUCUMBER CHIPS** 16 OZ **4/$1**
SHURFINE PRINT BAG FREE DUST PAN **FLOUR** 25 LB. **$1.79**
SHURFINE PAPER BAG **FLOUR** 10 LB **79¢**
SHURFINE CUT B.L. **GREEN BEANS** 303 CAN **5/$1**
SHURFINE **CRACKERS** LB **21¢**
SHURFINE **PEANUT BUTTER** 18OZ **2/$1**
SHURFINE **SALAD DRESSING** QUART **39¢**
OCEAN SPRAY **CRANBERRIES** 1 LB PKG. **23¢**
RUBY RED **GRAPEFRUIT** LB **7 ½¢**
HALLOWEEN **PUMPKINS** LB **5¢**
PURPLE TOP **TURNIPS** LB **5¢**
RED McCLURE **POTATOES** 25 LB **79¢**

10 LBS **SUGAR** **98¢**
PKG OF 25 **ALKA SELTZER 25¢**
PRESTONE OR ZEREX GAL **ANTI-FREEZE $1.59**
ROXEY TALL CAN **DOG FOOD 13 FOR $1**
SHURFINE BARTLETT HALVES **PEARS** 303 CAN **5/$1**
SHURFINE EARLY HARVEST **PEAS** 303 CAN **5/$1**
SHURFINE CRUSHED **PINEAPPLE** NO. 2 CAN **3/89¢**
SHURFINE STRAWBERRY **PRESERVES** 18 OZ **2/$1**
SHURFINE **PUMPKIN** 300 CAN **4/49¢**
SHURFRESH **SALAD OIL** QUART **2/$1**
SHURFINE RED ALASKA NO. 1 **SALMON** **89¢**

SHURFINE **SHORTENING** 3 LB **59¢**
SHURFINE **TOMATO SAUCE** 8 OZ **11/$1**
SHURFINE **TUNA** CHUNK STYLE 6 1/2 OZ **3/89¢**
SHURFINE **CHILI** WITH BEANS 15 OZ **4/$1**

BLAST OFF TO SAVINGS AT..

Cooper's MARKET
Fine Foods

WE GIVE DOUBLE BUYERS BONUS STAMPS ON WEDNESDAY WITH $2.50 PURCHASE OR MORE

BUFFALO MARCHING BAND

Irresponsibility

(An Editorial)

(There could be no more penetrating comment on what happened in the recent session of Congress than is summed up in these words spoken by Representative Clarence Cannon, Missouri Democrat, the day Congress adjourned. Congressman Cannon is chairman of the House Appropriations Committee.)

"We are spending this year $115 billion, the largest amount ever spent in a peace time year in the history of the American Congress.

"Gentlemen, when you go home you can attract special attention by saying, 'I have just come from a $100-billion Congress.' You are the first man ever to come back to your congressional district from a $100-billion Congress in all its history...

"Today the public debt is $302 billion. It is now past the high water mark. It is the largest debt in the history of the United States. It is the largest debt ever owed by any nation in any country in the history of the world. And we are still busily adding to it as fast as we can.

"That is why the purchasing power of the dollar is down to less than half. That is why the cost of living for every family of the United States is up. That is why our gold is dwindling at Fort Knox. We are spending at the rate of $115 billion a year.

"We are still taxing the people at wartime rates. In the past we have repealed war taxes levied to keep the troops in the field as soon as peace was declared. But not this time. We are today levying every tax dollar we can draw out of the American people. We are still exacting the same taxes we levied to keep our armies fighting in Europe. And with all that extra revenue we are spending more than we take in...

"Surely, gentlemen, we ought to be satisfied with a debt of $302 billion.. Why insist on owing more money? Why add to it? That is what you voted to do just now. And will you tell us what your people and your district gets out of it? Nothing but more taxes.

"There is many a taxpayer out on a small farm, a small business man in the local town, a workman here who has a hard time paying even a few dollars of taxes. But when the Internal Revenue men bring it to Washington we spend it all; we spend it as you spent it today...

"Today, gentlemen, you have voted to increase the annual expenditures of the Nation although the Government is already spending the largest amount ever spent in one peace time year in the history of any nation on earth.

"You have today added to the number of Government employees when they are falling over each other in every department. Competent men tell us that if they only had one-third the number of employees in the Pentagon, they could do better work. That is true of every department of the Government. You have today voted to increase the national debt already so large that it staggers the imagination. I was in Germany after the war. At one time the German mark was an unassailable standard of value throughout Europe. Then Germany followed this primrose path until eventually the depositor had to carry his money to the bank in a basket. When they got to the bank, the bank did not count the money. It just distributed the bills by denomination and weighed it.

"In 1936 when a housewife took a dollar downtown to the grocery store, she got $1.07. worth of groceries for that dollar. Nations all over the world were scrambling for that dollar. They wanted hard cash.. But now they are not so keen about it. Today it is only worth 44 cents.

"The Committee on Appropriations, under heavy criticism, maintained its position but it was in spite of the leadership of the House when it should have been supporting us.

"The majority leader of the House came to me last night after the roll call started, and said, 'If you will agree to let this half million dollar bill go through--the one they said we did not need--'we will turn and support you and give you this motion.'

"In other words, gentlemen, justice is for sale. No thought of principle. No thought of the obligation of office. It is a question of the highest bidder.

"At the end of these long months, the longest peacetime session Congress has had, and with no visible reason--I honor the high office they hold but I cannot endorse the quality of leadership.

"I have sat under 10 Speakers--but I have never seen such biased and inept leadership...

"The House, the press, and the country are becoming inpenditures that have unbalanced the budgets and expanded the national debt and, in consequence, precipitated foreign holders of our once peerless dollar to demand gold. We lack the self-discipline to live within our income, to pay our way as we go. That is the genesis of our present tenuous fiscal situation."

by Dr. J. A. Hill

Hilltop Views

When first it became known that Russia was sponsoring Castro, sending shiploads of supplies, munitions, technicians and other vital assistance to Cuba I just about exploded. Russia's duplicity, irresponsibility, world ambition, contempt for morality and Deity, her enmity to United Nations and its purpose to advance the cause of world peace, her evident purpose to destroy the United States and that by whatever means she could command— these and other heathen and barbarian concepts which the Communist philosophy endorses and puts into practice had worn my patience onion-paper thin. We were not to be pushed around like a giant would push a pigmy. America stands, I said, for human freedom, the dignity of man, the sovereignty of God, and the right of every nation to choose its own form of independent government.

Then there is the Monroe Doctrine which asserted that the U.S. would consider as an unfriendly act any attempt by a European government to extend its system to the western hemisphere. This doctrine had been respected for 135 years. It ought to be respected now, I thought, and the U.S. ought to tell Russia to get out of Cuba and stay out, or else.

More recently I have remembered that prior to the announcement of the Monroe Doctrine this country had been committed to a policy of non-interference in European affairs. Washington, Jefferson, and Madison had warned this country against "Entangling alliances" with European countries and had laid a foundation for our policy of isolation--a policy which has had tremendous influence upon American politics. Even in the last few years I have known people who advocate building a Berlin wall, so to speak, around the United States and "let the rest of the world go by."

These things are mentioned here to point out the fact that the Monroe Doctrine, warning European nations to keep hands off of the western hemsphere, was preceded by a commitment of this country to keep hands off European affairs.

This fact is significant because events of this century have compelled us to abandon our policy of non-participation in European affairs. World War I closed the door against our policy of isolationism and World War II sealed it. Science and invention have further made it impossible. So today, we are by conpulsion, head over heels in world entanglements. We have been driven into this situation in defense of our own system of freedom. Had we not participated in World War I and World War II our country would now be a province of some monarchical foreign power.

As a result of the above historical facts the United States is today the major voice of freedom and the dignity of man wherever there are people. Russian Communism is desparately and frighteningly challenging us. In order to defend ourselves and the cause of man we have built a ring of military bastions almost completely around Russia. In doing so we have ourselves, under compulsion, set a precedent that is contrary to the principle and purpose of the Monroe Doctrine. Are we not, therefore, a little inconsistent when we invoke this hostoric doctrine as a reason for demanding Russia's withdrawal from Cuba?

It would be better, in my opinion, to formulate a policy based upon the principles contained in our own Declaration of Independence, appeal to all lovers of freedom to join us in a moral crusade for the rights of man and the suppression of dictatorships wherever found, denounce the Russian practice of inciting revolutions and then taking advantage of them to exploit helpless populations and promote her own purpose to communize and control the world, and tell Russia to stop her flow of arms, munitions, technicians and other military aid to Cuba or we will declare and enforce a complete blockade of Cuban ports, and finally tell the Cuban people that when they establish responsible government the United States will liberally supply food while they are restoring and stabilizing their economy.

This policy would be heralded to all the world as an appeal to the conscience of mankind. It might mean World War III, but I doubt it. I believe that the hearts of men everywhere, including Russia and China, still yearn for peace with justice and with opportunity to lead a decent life.

Such a policy could be a master stroke for humanity as well as for the defense of our own country. If there is presumption in these observations please forgive me. I am tremendously concerned with this good old bad world of which destiny has made me a living grain of sand.

P.S. Tuesday, 8 a.m.--The above article was completed exactly five hours before the President's memorable address last Monday. As Mr. Kennedy closed that address I exclaimed Amen! Amen! Amen! Amen! If critics say that the President is late in taking this action (and they are already croaking) let us remember that ours is a Christian nation and Christianity enjoins us to exercise great patience in long-suffering. The President has done it; now let us all follow his example.

by Troy Martin

FROM THE CANYON RIM

Of course it had to be done!

We are speaking of President Kennedy's action in regard to the Cuban crisis. We can't help feeling that we have been left in the position of the man who ran out and locked his stable after learning that one of his prize mares had been stolen.

Only three weeks ago we were told by a confident John F. Kennedy that the Russian build up in Cuba posed no threat to the security of the United States.

Our only question now is why did we wait so long?

We cannot help seething in frustration when we think of how much suffering we could have prevented and what great danger we could have avoided if Kennedy had not refused promised air support to Cuban patriots at the Bay of Pigs a year ago last spring.

This country now is in grave danger. The President himself revealed that we are looking into the muzzles of nuclear missles capable of blowing the Eastern seaboard to smithereenes and laying in waste an area from Mexico City to Central America.

The great Texas cities of Houston and Dallas also are in the range of these thermonnuclear devices which the President says already are set up and Russian-manned on the island of Cuba.

Our plaintive question again: Why did we let it happen?

Yes, indeed, we agree with the President that something had to be done. We are willing to take the gravest risks with Mr. Kennedy at this time.

We are thankful that Mr. Kennedy at long last realized the danger and acted. But are we supposed to cheer a man or a group of men who brought our families under the awful mouth of nuclear cannon?

Can Mr. Kennedy give one good reason for taking this step at this particular time?

We find it hard to believe that the Central Intelligence Agency is so derelict in its duty that the Russians were able to assemble and arm missle bases without our government being aware of what was going on. Either our intelligence operations are defunct or Mr. Kennedy did not shoot square with the American people a few days ago when he told us the build up in Cuba was defensive in nature.

***

This country has shown a timidity in world affairs that has defied explanation. Our leaders have seemed to fear world criticism more than they fear nuclear warheads.

Having served several years abroad, we were certain that these fears were groundless. The average European and Asiatic has the utmost contempt for weakness, regardless of how benign. He likewise has a healthy respect for force and strength.

We could have predicted the reception of the Kennedy statement around the world. People who have been spitting on us until this week have applauded our belated resolution to protect ourselves.

***

Let what we have seen be a lesson to us. Let us never again brook timidity among those responsible for our country's welfare.

Nations do not survive because they are good. They survive because they have the heart and guts to survive.

***

Walter Rogers was by to see us Tuesday and we enjoyed a long chat together. We have no personal dislike for Mr. Rogers, we simply do not think he has represented the best interests of this area and country in Washington.

We told Mr. Rogers that we are deeply concerned with the hate campaign being conducted by himself and his supporters. We find it strange that Mr. Rogers and some of his supporters, including H.M.Baggerly of Tulia, preach against hate and then themselves spew hatred.

Rogers, Baggerly and company have levelled down on the John Birch Society. They just don't like it. For their edification, the latest report by J. Edgar Hoover, head of the FBI, said nothing about the John Birch Society being a sub-

(Continued on page 5)

Rainbow To Hold Rummage

The Canyon Assembly of Rainbow Girls will hold a rummage sale in Amarillo November 3.

Anyone wishing to donate goods for the sale are asked to take them to the home of Mrs. Kenneth Clark, 1403 Seventh Avenue, or Mrs. M.F. Abbott, 1303 Twenty-fifth Street.

Rain Halts Harvesting, Good For Wheat Pasture

Randall County Agent, John Brazzil, said that as of Friday, we have had about one inch of rain during the past few days. He said that it has been a saturating rain which will soak the soil down to about six inches.

Brazzil adds that the rain has been a slow one with little or no damaging wind.

Agent Braz il adds that Randall Count wheat crops are now 90% to 95% seeded with most of the wheat up.

"This rain that we now have, will enable the present wheat to put out feeder and branch roots to securely anchor it to the soil," Brazzil said. "Wheat pastures are very good as a result of these rains," he added.

Agent Brazzil said we now have wheat pasture that is ready to go and there will be a lot more as soon as it dries out. Brazzil said that as far as grain sorghum harvest is concerned, the rains have stopped all operations.

"The sorghum crops are still standing with no apparent damage that we can tell," he said. "The main thing is that the rains are keeping us out of the fields so that we can't harvest it as it matures."

What's New... At Thompson's

Thompson's Proudly Presents A Large And Well Assorted Selection Of Merchandise For Your Fall & Holiday Shopping.

GIFT SUGGESTIONS

Early American Woodenware
Imported Cut Glass
Colored Reproduction Glass
Glass Canisters (6# to 6 oz.)
Unusual Kitchen Gadgets
Matched Bathroom Accessories
Colored Crystal Tumblers and Pitchers
Winert Coffee Mugs, Ass't Colors
Fiesta in New Colors & Decorated Pieces
Silver Hollow ware in Trays, Casseroles, Pitchers Etc.
Brass & Wood Scales, Brass & Amber Crystal Scales
Frankoma Pottery in the "New Peach Glow"
Dolls - Madam Alexander & Effanbee - Two Top Lines

New Patterns in Vernon Dinnerware
Brass Scales and Brass Candelabra
Wall Plaques
Console Mirrors and Shelves
Ornate Wall Clocks
Dozens of Decorative Gift Items

We Invite You To Shop Our Stock And Use Our Lay-A-Way Plan

Thompson's of CANYON, INC

Gift Wrapping Is Free. Our Shops Are Roomy Which Invites Leisurely Shopping

Bob Wear Speaker

Bob Wear of Canyon was the guest speaker at the luncheon meeting, Sunday, of the Annual Regional Credit Conference meeting at the Hilton Hotel in Plainview, Texas

Present for the luncheon were retail credit executives from the cities and towns throughout the Panhandle and South Plains areas of Texas.

Wear's subject was "Restoring Confidence In Our Spiritual Heritage."

Elegance personified
. . . dreams come true, with
the all new Color Crest Stone
with its self styled face.
Beauty . . . elegance . . . economy . . . water
resistant . . . 12 beautiful colors developed and
manufactured by Crowe-Gulde for the Golden Spread.

EXCEEDS SPECIFICATIONS FOR SEVERE WEATHERING FACE BRICK

Crowe-Gulde CEMENT COMPANY OF CANYON
SINCE 1936
DIAL OL 5-2828 2101 NORTH THIRD AVENUE
333 WEST TEXAS STATION, CANYON, TEXAS

First place winner in the Homecoming Parade Float Contest is the Zeta Tau Alpha Sorority float "Lullaby of Birdland."

A Thanksgiving Story

The coming of the Pilgrims to the New England coast in 1620 forms a glamorous chapter in American history. The fact that is generally ignored, overlooked and unknown about this landing at Massachusetts Bay 341 years ago is that it marked the first communist settlement in America. The main lesson about this settlement that is generally ignored, overlooked and unknown is that this experiment in communism failed within three years' time, and-for their very survival--the Pilgrims had to turn to what we know as the free enterprise system.

Through the years, it would have been-and it still would be-a valuable lesson to the pupils in the classrooms studying American history if this lesson in the failure of communism—some people call it socialism; there is no real difference—were emphasized.

Before landing, the Pilgrims entered into what is know as the Mayflower Compact. Under this Compact, Plymouth was set up as a share-the-wealth community. Nobody owned anything. Whatever was produced belonged to the community as a whole. They called this system "the commone course and condition." They lived under this system from the desperate, disease-ridden first winter of 1620-21 until the hungry spring of 1623. Then they changed to private enterprise. Why? We find the answer in a book written by William Bradford, one of the leading original Pilgrims and second governor of Plymouth Colony , entitled"Of Plimoth Plantation."

The Pilgrims weren't long under this "comone course and condition," writes Bradford, until it "was found to breed much confusion & discontent, & ritard imployment that would have been to their benefite and comforte. For the young men that were most able and fitte for labor and service did repine that they should spend their time & strength to worke for other mens wives and children, without any recompense. The strong...had no more in devision of victails & cloaths than he that was weake...

' Upon the poynte all being to have alike, and all to doe alike, they thought themselves in the like condition, and one as good as another. And so, if it did not cut off those relations that God hath set amongst men, yet it did at least much diminish and take of the mutuall respects that should be preserved amongst them."

Instead of a Thanksgiving feast in the fall of 1622, there was literal starvation and hopelessly low morale. "So they begane to thinke how they might raise as much corne as they could...that they might not still thus languish in misere. At last, after much debate of things, the governor" (Bradford himself) "gave way that they should set corne every man for his own perticular...And so assigned to every family a parcell of land.

This had very good success for it made all hands very industrious, so as much more corne was planted than otherwaise would have bene."

The Pilgrims offered thanks for deliverance from communism with a great Thanksgiving .feast in the fall of 1623.

Then Bradford philosophizes somewhat,"The experience that was had in this comone course and condition, tried sundrie years and that amongst Godly and sober men, may well evince the Vanitie of the conceite of Plato's and other ancients, applauded by some of later times;--that the taking away of propertie, and bringing in communite into a commone wealth would make them happy and florishing; as if they were wiser than God!

This is the story about the Pilgrims that should be taught in our schools--because "that conceite of Plato's and other ancients" is still "applauded by some of later times." Men still have the idea "that the taking away of propertie, and bringing in communitie into a commone wealth would make them happy and florishing." Socialism and communism were tried many times before Plymouth Colony; they have been tried many times since. They have always failed. They are always destined to fail, because they violate certain fundamental economic and moral laws that simply will not be violated.

"As if they were wiser than God!"

Thurman Sensing

Letters To The Editor

Dear Mr. Martin:

You are a man with a great political future. Your comprehension of the present situation--state, national and even international--is surely the result of long hours of ardent devotion to study. Your conclusions are not (I am sure) drawn from the brink of a moment. Between the lines of your editorials one can read that you are a dedicated public servant, even as the editor of a weekly newspaper. Why not extend your self to greater domains?

Mr. Martin, you might even be president of the United States of America someday! Imagine! President Troy Martin, Chief Executive, Commander-in-Chief of the Armed Forces. I know you can do this. Of course, you won't have the millions Mr. Kennedy had, but a man of your stature could overcome such an obstacle.

Just one favor I must ask, Mr. Martin. I ask this humbly too. Could I go along with you? Could I be sort of a "your man Friday"? I'd drive your car; I would even shine your shoes, just to be near you in your hours of greatness. I am sure there would be many.

I can see it now: My chest would fill with pride as you give the attack order to crush--finally and for all time--such sore spots as Cuba and Laos. Awe and undying reverence would be written on my face as I watch you pick up the phone and say to your friend, Governor Barnett: "Don't worry, Ross. I'll hold back my marshalls." My heart would race with excitement as I listen to your State of the Union message, with the realization that during the entire affair not one "preceptible groan" is heard. You would stand forever on a golden pedestal in my mind after you signed the bill and thereby made it a law that absolutely no person related in any way to the president could hold a public office so long as that president is in office.

Yes, Mr. Martin. My loyalty, my everlasting allegiance is yours. And, when they bury you alongside of such great men as Grant and Lincoln--or even Booker T. Washington--I'd stand by the great monument erected over your grave and say to everyone passing, 'Here lies President Martin. Bless his poor, old, liberal heart. May he rest in peace. Heaven knows he has earned it.'

J. Garmon
R.R. 1, Box 79
Canyon, Texas, U.S.A.

(Mr. Garmon's sarcasm is not wasted on the editor. His ridicule is of the type normally used by those unable to present logic.)

Dear Editor:

Iam enclosing a clipping from the Arkansas Democrat from Little Rock. I thought you might enjoy this.

We appreciate the firm stand you take on certain issues, Troy; keep up the good work!

Sincerely,
Larry Roberts.

by D. M. Lipscomb

Your Better Hearing

In a recent conference with three hearing aid consultants, it was pointed out that there is a great difference in the flexibility of hearing aids. There was a time that a hearing aid had one fixed type of amplification. In the modern aids, there are many internal and external settings which will give the wearer a great deal of additional comfort.

If you had a hearing aid several years back but found it to be unsuccessful in giving you comfortable amplification, it would be worth your while to visit a hearing aid consultant and give a hearing aid another trial. Most of the consultants are willing to give you every opportunity to find if the aid is satisfactory.

More than once, persons have been fit with a hearing aid successfully after previous failures. They have availed themselves to reputable consultants who were qualified and able to give them satisfaction.

The key words in the former statment were "reputable consultants". Throughout the history of hearing aids, there have been countless unscrupulous persons who exploited the handicaps of others in order to make their livlihood. This has given the hearing aid industry a bad name in the minds of many persons.

Today's hearing aid consultant is a well trained individual who stresses placing your needs uppermost. With his training and ability, it is possible for him to give you the greatest amount of satisfaction in the use of a hearing aid.

It is a good practice to inquire if the hearing aid consultant is a member of the local Hearing Aid Dealers' Association. If he is not, you must be wary of a possible fraud. The Hearing Aid Dealers' Association in Amarillo has drawn up its own code of ethics and each member subscribes to that code. It is a good organization and one which should be encouraged.

The hearing aid industry has made great strides in the past few years to give the public better hearing aids, more prompt service and fairer representation. It is not possible to successfully fit more people with hearing aids than ever before. If you have been unsuccessful in wearing a hearing aid previously, don't give up. There may be a hearing aid available at the present time which will suit your needs perfectly.

Dr. Waldo E. Houghton
OPTOMETRIST
802-3-4 Barfield Building
Amarillo, Texas
Phone DR 2-7332

Specializing
in disorders of the back including
slipped disc and whiplash injuries
Drs. McMennamy & McMennamy
CHIROPRACTORS
3701 Washington Phone DRake 2-7121
AMARILLO, TEXAS

TIME FOR A CHECK-UP

Your Property Insurance program may be in bad shape. For example, it may suffer from serious ailments like . . .

- Underinsurance — Not enough insurance to take care of increased property values and liability exposures.
- Obsolescence — Out of date contracts that don't offer today's "package discounts" and broadened protection.
- Inconvenience — Too many policies, premiums, renewal dates. Lots of red tape. A real nuisance.

To have your protection checked — without cost or obligation — see or call your independent insurance agent . . .

HOSEA FOSTER, Agent
HOSEA FOSTER 1516 5TH
CLYDE ALSUP PHONE OL 5-2121

COME SEE THE '63

SUPER TORQUE FORD GALAXIE AT YOUR FORD DEALER'S TODAY!

Talk about lively—it's got the look, the power, and now the feel of the Thunderbird!

Like your pleasure bold and lively? Discover our beautiful new *super torque* Galaxie! Up to 405 Thunderbird V-8 horsepower (optional)—plus the Thunderbird velvet of a new ride developed at a cost of $10 million! It's so smooth you have to *feel* it to believe it! And, like all new Fords* for '63, our Galaxie has time-saving, money-saving twice-a-year or 6,000-mile service features! See it soon!

*Except Falcon Station Bus and Club Wagons

NEW SWING-AWAY STEERING WHEEL! Makes getting in or out easier! The steering wheel moves to the right a full 9 inches. Optional with power steering and automatic transmission.

Bring your Ford back home to your FORD DEALERSHIP for service!

Bruce Blackaby Ford Co.
1503 4th St. Canyon, Texas

VOTE FOR
CLARENCE BECKMAN
CANDIDATE FOR RE-ELECTION
COMMISSIONER
PRECINCT NO. 2
Randall County

YOUR VOTE AND INFLUENCE IN THE NOVEMBER 6, GENERAL ELECTION WILL BE APPRECIATED

TO THE VOTERS OF PRECINCT 2:

I have tried to see everyone in Precinct 2. Many I have called on have not been home at the time I called.

I am a candidate on the Democratic ticket for re-election as commissioner of Precinct 2.

I would like for this to be considered a personal solicitation of your support and vote November 6, in the general election.

Sincerely,

Clarence Beckman
Clarence Beckman

Pd. Pol. Adv.

SHURFINE
GRAPE JUICE
24 OZ BOTTLE
3/$1

It's Stock-Up Time
FALL ROUND-UP

OF THE YEAR'S FINEST
NEW PACK
FOODS AT BIG SAVINGS

It's that time again! All the wonderful New Pack Foods are in . . . with quality outstanding. We're having our big Fall Round-Up Sale to give you an opportunity to stock up in quantity at substantial savings. Check your needs . . . check the prices. You'll see why it will pay you to come early and take every advantage of this big sale event.

The more you buy,.. The more you **SAVE!**

Halloween Treats
TREAT YOUR GUESTS AS WELL AS YOUR BUDGET WITH THESE POPULAR HAND-OUTS

KRAFT
CARMELS 14 OZ PKG **29¢**
ALL 5¢ SIZE
CANDY BARS BOX OF 24 **89¢**

BELLAH'S

BAKE SALE SATURDAY MORNING, OCTOBER 27
ST. MARY'S SODALITY OF UMBARGER

REGISTER **NOW** - FREE TRIP TO SIX FLAGS OVER TEXAS NO PURCHASE NECESSARY

SHURFINE ALL GREEN CUT **ASPARAGUS SPEARS** 300SIZE **4/$1**
SHURFINE **BEANS & POTATOES** 303 CAN **6/$1**
SHURFINE BLUE LAKE **GREEN BEANS** 303 CAN **5/$1**
SHURFINE WHOLE IRISH **POTATOES** 303 CAN **8/$1**
SHURFINE WHOLE **SWEET POTATOES** #3 CAN **4/$1**
SHURFINE **PUMPKIN** 300 CAN **4/49¢**
SHURFINE **SAUER KRAUT** 303 CAN **7/$1**

SHURFINE **PORK & BEANS** 300 CAN **9/$1**
SHURFINE GOLDEN CREME STYLE **CORN** OR W.K. 303 CAN **6/$1**
SHURFINE **SPINACH** 303 CAN **8/$1**
SHURFINE FRESH SHELLED **BLACKEYES** 300 CAN **7/$1**
SHURFINE EARLY HARVEST **PEAS** 303 CAN **5/$1**
SHURFINE **TOMATOES** 303 CAN **5/$1**

SHURFINE SWEETMILK & BUTTERMILK **BISCUITS** **13/$1**
SHURFINE FROZEN **ORANGE JUICE** 6 OZ CAN **6/$1**
SHURFRESH **MARGARINE** **6/$1**
SHURFINE **MILK** TALL CAN **8/$1**

SHURFRESH **CHEESE SPREAD** 2 LB LOAF **69¢**
ROXEY **DOG FOOD 13** CANS **$1**
SHURFINE **SHORTENING** 3 LB CAN **59¢**

SHURFINE
CATSUP
14 OZ BOTTLE **5 FOR $1**

SHURFINE **TUNA** 6 1/2 OZ CAN **3/89¢**
SHURFINE **VIENNA SAUSAGE** 4 OZ CAN **5/$1**
SHURFINE WITH BEANS **CHILI** 15 OZ CAN **4/$1**
SHURFINE STUFFED **OLIVES** 4 1/2 OZ JAR **3/$1**
SHURFINE SOUR OR DILL **PICKLES** 22 OZ JAR **3/$1**
SHURFINE **CUCUMBER CHIPS** 16 OZ JAR **4/$1**
SHURFINE **TOMATO SAUCE** 8 OZ CAN **11/$1**
SHURFINE RED **SALMON** TALL CAN **89¢**

SHURFINE **APPLE BUTTER** 28 OZ JAR **4/$1**
SHURFINE **PEANUT BUTTER** LARGE 18 OZ JAR **2/$1**
SHURFINE **WAFFLE SYRUP** QUART JAR **2/89¢**
SHURFINE STRAWBERRY **PRESERVES** LARGE 18 OZ JAR **2/$1**
SHURFRESH **SALAD OIL** QUART **2/$1**
SHURFINE DRIP OR REGULAR **COFFEE** 1 LB CAN **49¢**
SHURFINE 25 LB SACK WITH FREE DUST PAN **FLOUR** **$1.79**
SHURFINE **FLOUR** 10 LB SACK **79¢**

A Wonderful World of Freshness awaits You
A dazzling variety of new-picked vegetables at low, low prices

U.S. NO. 1 CALIFORNIA
TOMATOES LB **15¢**
CALIFORNIA SUNKIST **LEMONS** LB **2/29¢**
JONATHAN **APPLES** LB **12 ½¢**
CALIFORNIA **CELERY HEARTS** PKG **17¢**
GREEN OR RED **BELL PEPPERS** LB **15¢**

SHURFINE
SALAD DRESSING QUART JAR **39¢**

"Custom Cuts"
WE CALL THEM
because they're cut to your individual specifications

SHURFINE
TOMATO JUICE
46 OZ CAN
4 FOR $1

SHURFINE **APPLE SAUCE** 303 CAN **7/$1**
SHURFINE **CHERRIES** 303 CAN **5/$1**
SHURFINE **CRANBERRY SAUCE** 300 CAN **5/$1**
SHURFINE **FRUIT COCKTAIL** 303 CAN **5/$1**
SHURFINE **PEARS** 303 CAN **5/$1**
SHURFINE CRUSHED **PINEAPPLE** # 2 CAN **3/89¢**
SHURFINE **PEACHES** HALVES OR SLICED 2 1/2 CAN **4/$1**

T-BONE
STEAK CUT FROM GRAIN FED BEEF LB **89¢**

CORN KING **BACON** LB **55¢**
PINKNEY'S PIG-LINK SEASONED JUST RIGHT **SAUSAGE** 12 OZ PKG **39¢**
LONGHORN MADE BY KRAFT **CHEESE** LB **49¢**
GROUND ROUND NICE & LEAN **STEAK** LB **65¢**

DOUBLE GUNN BROS STAMPS TUESDAY AT BELLAHS

Kay Pettigrew, a WT junior from Dalhart, is shown examining "Ransom Street," one of 3 paintings donated to the Panhandle Plains Museum by Mrs. Harriet Nelson Leary of San Antonio. Kay is the receptionist at the big WT museum.

KEEPING UP WITH THE ARTS

by Mary Caballero

New ideas in fashion have been improtant since the beginning of time. Fashion is an art that covers color, design, boldness of vision and drastic nerve. It has never been a dull art and it covers a wide field.

It is fun to act shocked by new-fangled ideas. Actually most people like the new ideas in fashion or they wouldn't become such fads.

From The Chautauquan, May 1895, an article by Alice Morse Earle published a letter from Eliza Southgate Bowne, a very spirited young girl of seventeen who wrote frequent and interesting letters during her visits to Boston and New York.

This is a letter sent to her mother in the year 1800: "Now Mama, what do you think I am going to ask for?--A WIG. Eleanor has a new one just like my hair and only 5 dollars. Mrs. Mayo has one just like it. I must either cut my hair or have one, I cannot dress it at all stylish. Mrs. Coffin bought Eleanor's and says she will get me one just like it; how much time it would save--in one year we could save it in pins and paper besides the trouble. At the assembly I was quite ashamed of my head for nobody has long hair. If you will consent to my having one do send me over a 5 dollar bill by the post emmediately after you receive this--for I am in hopes to have it for the next Assembly--do send me word immediately if you can let me have one."

"1802. I went shopping yesterday and tis a fact that little white satin Quaker bonnets cap-crowns are the most fashionable that are worn--lined with pink, blue or white. But I'll not have one for if any of my old acquaintances should meet me in the street they would laugh. Large sheer muslin shawls put on as Sally Weeks wears hers are much worn. They show the form tho' and look pretty; silk nabobs, colored, plaided, and white are much worn, and are all made with very short waists.

"June 18 1803. I have a matua-maker here making you a gown. The Fashions are remarkably plain. Sleeves are much longer than ours, and half handkerchiefs are universally worn. At Mrs. Henderson's party there was but one lady except myself without a handkerchief. Dressed as plain as possible, the most fashionable women the plainest. I have got you a pretty India muslin. 'Tis fashionable here--Long sleeves are very much worn made like mitts, crosswise, only one seam. And in the back of the arm, and a half drawn sleeve over, and a close short one up high drawn up with a cord. All Mrs. Delafields daughters even to little Caroline, had,their frocks made exactly like the gown I sent you, only cut open in the back, ,a piece of bone each side and eyelet holes laced, long sleeves.

Times may have changed. But ladies haven't!

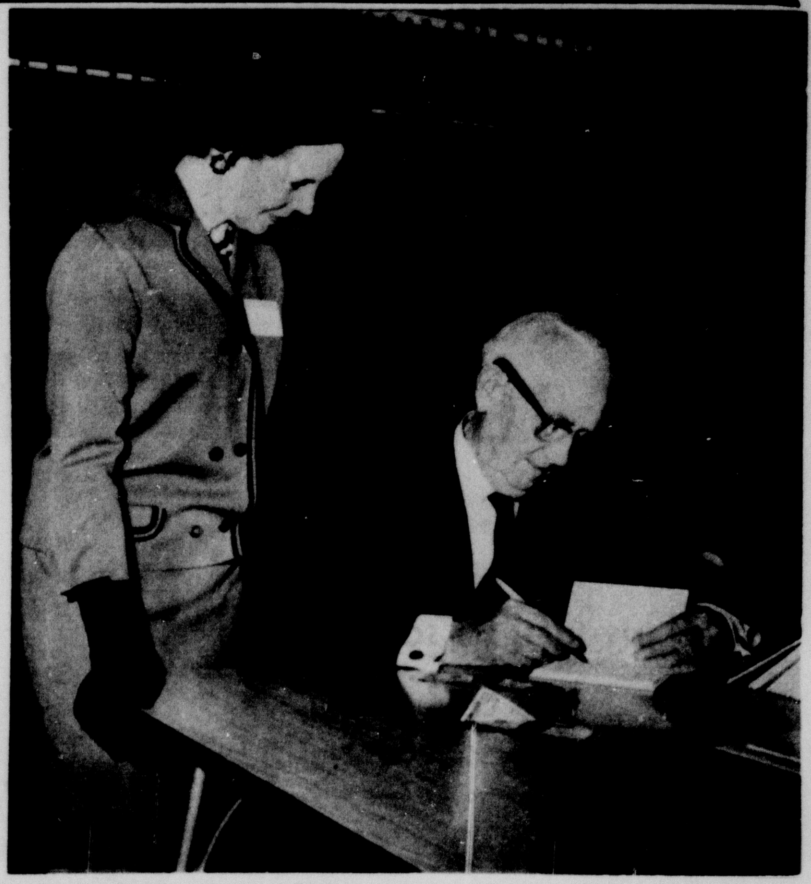

Mrs. W. Horace Hickox of Phillips, class of 1939, looks on as Dr. Joseph A. Hill, President Emeritus of West Texas State College, autograhs his latest book, "I Hold the Key, or My Success Depends on Me."

Wayside News

Roland Moore preached Sunday morning for our service.

***

Mrs. A. L. Steven visited recently with two of her daughters, one of Panhandle and the other of Tulsa, Okla. She had a nice visit.

***

Mrs. Dorris Gillham, and her aunt, Middy, visited with Charlotte Adams on the Homecoming Sunday, October 21.

***

There was a good crowd at the Homecoming Sunday.

Classified ads in The Canyon News get fast results.

Panhandle Savings AND LOAN ASSOCIATION

214 W. 7th
P.O. Box 1469
DR4-0389

Conventional loans as high as 90% of appraised value with low closing cost. Give us a chance to make your loans with no obligations.

Your loan agent in Canyon and vicinity is:

A.L. CROSSLAND INS.
1605 4th Ave.
OL5-3941 CANYON, TEXAS

Museum Receives Three Valuable New Paintings

Panhandle Plains Museum recently received the gift of three valuable paintings from Mrs. Harriet Nelson Leary of San Antonio, accoring to Boone McClure, curator of the museum.

Mrs. Leary is the daughter of Judge O.H. Nelson who is noted as the first to introduce white-faced hereford cattle into the Panhandle, he said. Judge Nelson is also a past president of the Panhandle Historical Society and was the first county judge of Carson County.

Mrs. Leary as a citizen of San Antonio helped organize the Art League of San Antonio.

Two of the paintings are by Gladys Nelson Smith of Washington, D.C. who also is related to Judge Nelson, said McClure. He added the third painting was by Frank Klepper of Dallas, who McClure describes as a widely known Texas artist. Klepper was born at Plano Texas, in 1890.

The three paintings are valued at $5000 said McClure. He said, "Ransom Alley," by Mrs. Smith, is an English street scene of World War II, showing English children playing in a city street just after a shower. This individual painting is valued at $3000.

"Portrait of a Boy," also by Smith, shows a young boy modeling the caricature of a clown. McClure said it is one of the finest portraits in the museum. It is valued at $1500.

Frank Klepper's painting, "Still Life," shows a still life of Chinese porcelain on yellow satin as a background. McClure place a $500 value on the painting.

The new paintings are hung in the same gallery as Harold Bugbee's famous scenes of the West.

McClure said the Panhandle Plains Museum is very fortunate in getting the paintings. He said the Dr. Tauch, of San Antonio, who is considered Texas' most outstanding sculptress, convinced Mrs. Leary that Panhandle Plains Museum was Texas' most outstanding art museum and should receive the paintings.

HEAR! HEAR! BIGGEST NEWS OF THE YEAR FROM THE STARS ON RCA VICTOR

*Also available on 4-Track Stereo Reel Tape.

BE SURE AND PICK UP YOUR ENTRY BLANK FOR THE FABULOUS RCA VICTOR

"Name The Stars Contest"

H R's GREENHOUSE

2007 4TH AVE OL5-2588

From The CANYON RIM

by Troy Martin

(Continued from page 2)

versive organization as Mr. Rogers and Mr. Baggerly would imply.

Hoover's report did confirm many public contentions of the society. Rogers admitted that he has never been to a John Birch Society meeting and thereby that most of his information on the subject would of necessity be hearsay.

We were surprised to find the Congressman quoting from a Dan Smoot Report. These reports are considered gospel by members of the Birch Society.

Mr. Rogers has consistently refused to discuss the issues publically with his opponent, Jack Seale . He has engaged instead in a smear campaign.

Speaking of Hoover's report, the FBI chief said the internal threat of Communism is on the increase in this country rather than on the wane as has been repeatedly stated by the attorney general.

Hoover said the American branch of the party and its "fronts" enjoyed a highly successful speaking campaign from October 1961 through May 1962.

He said Reds or Red fronters made 48 speeches to approximately 43,000 college students during that time. Is it possible that Mr. Hoover has become an extremist?

***

Gravity of the situation Tuesday was reflected by a call from Mrs. Dixie Lipscomb. She wanted to know what can be done now and quickly for civil defense.

We referred her to Bill Sternberg. Sternenberg told her that a fairly graphic description of what can be done in the home is outlined in a leaflet available at city hall.

Buying? Selling? Use the classified advertising pages of The Canyon News. Telephone OL5-2141.

Classified ads in The Canyon News get fast results.

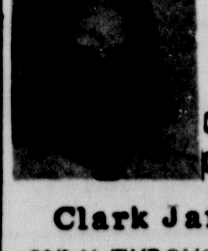

AT YOUR SERVICE

OL 5-2121
OL 5-3381

Clark Jarnagin

ONLY THROUGH LIFE INSURANCE CAN MEN SOLVE THE PROBLEMS DEATH CREATES.

"Isn't it true that in buying Life Insurance, you have been saving your money, not spending it?"

"Let me help you buy the Insurance that you need."

Let me help you buy the Life Insurance you need.

CALL ME TODAY!

Southland Life Insurance Company

NOW

GUARD YOUR CAR AGAINST WINTER WEATHER

*COMPLETE OVERHAUL
*COMPLETE BRAKE SERVICE
*COMPLETE OR PARTIAL TUNE UP
*MONRO SHOCK ABSORBERS
*COMPLETE AUTO ELECTRICAL SERVICE
*DELCO BATTERIES
*AC & AUTO-LITE SPARK PLUGS

McATEE & WARWICK
MOTOR SERVICE AND SUPPLY

610 23rd St. OL 5 3171

LOOK INTO THIS WONDERFUL OFFER...

Now any customer of Southwestern Public Service Company can buy an electric range for permanent installation in a 1 or 2 family residence and get FREE WIRING PLUS SATISFACTION GUARANTEED. It's a wonderful offer and an ideal time to buy your electric range. See your participating Reddy Kilowatt dealer for complete details.

SEE YOUR PARTICIPATING REDDY KILOWATT APPLIANCE DEALER

SOUTHWESTERN PUBLIC SERVICE COMPANY

66-2

BEAT TULIA

THERE, FRIDAY, OCTOBER 26

CANYON HIGH SCHOOL
1962
FOOTBALL SCHEDULE

VARSITY

Sept. 7	Dimmitt	Here	8:00
Sept. 14	Hereford	Here	8:00
Sept. 21	Dalhart	There	8:00
Sept. 28	Phillips	Here	8:00
Oct. 5	Sunray	There	8:00
Oct. 12	Stinnett	There	8:00
Oct. 19	Lockney (District Homecoming)	Here	7:30
Oct. 26	Tulia (District)	There	7:30
Nov. 2	Open		
Nov. 9	Floydada	Here	7:30
Nov. 16	Abernathy	There	7:30

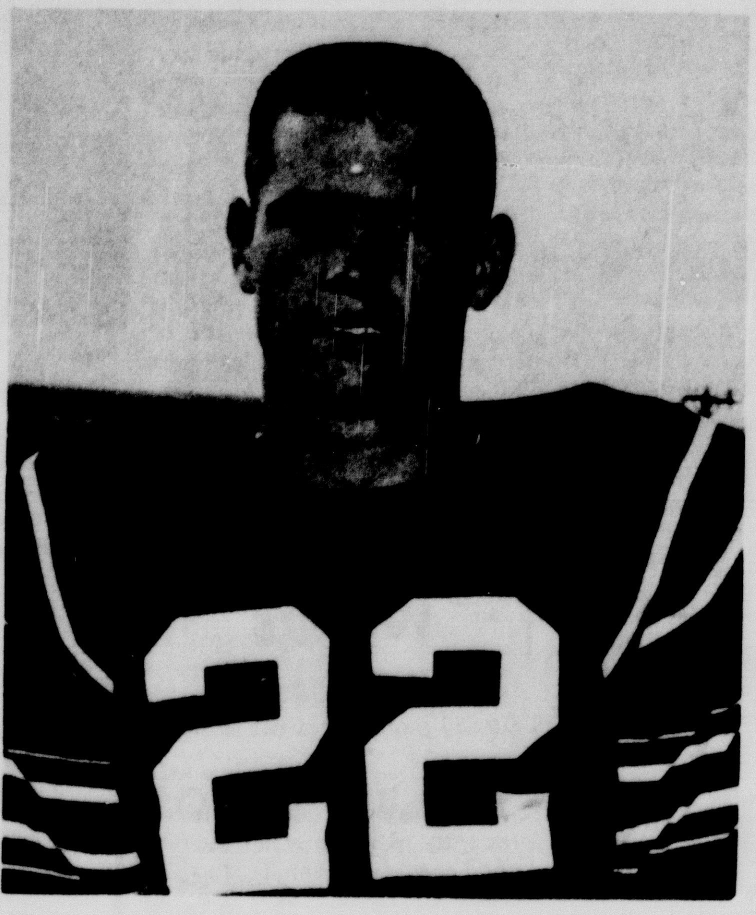

ALEX DE SWEINITZ
SOPHOMORE QUARTERBACK
150 LBS

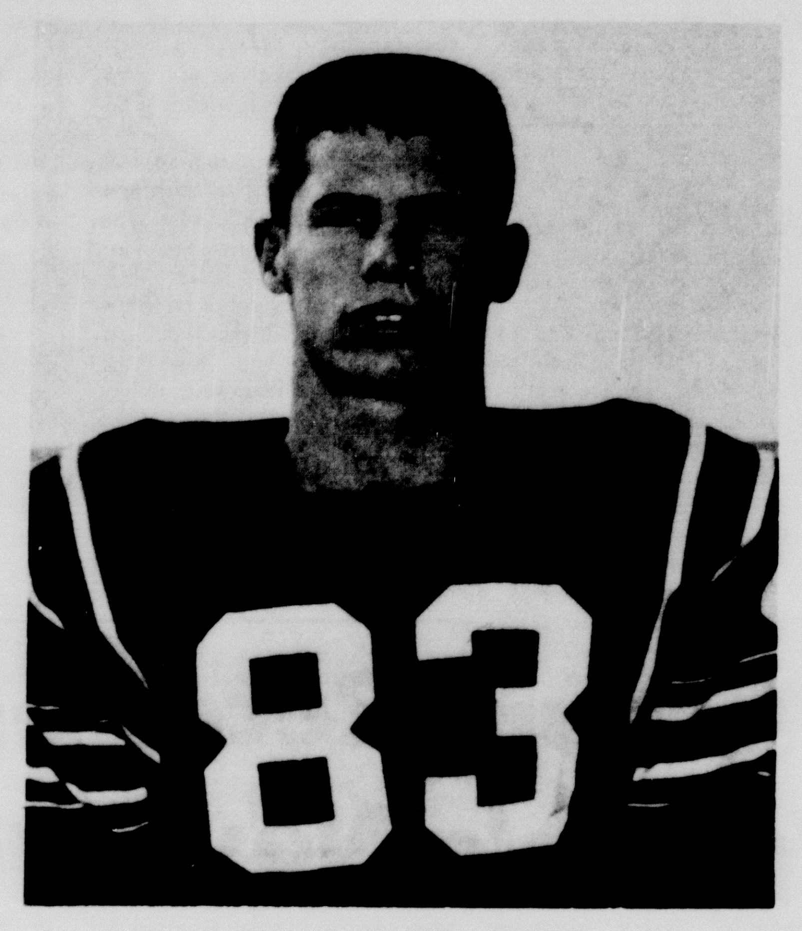

DON RHODE
JUNIOR END
168 LBS

HERE ARE JUST TWO OF THE MEMBERS OF THE CANYON EAGLE TEAM . . . . LOOK FOR THE OTHERS EACH WEEK ON THIS PAGE, SPONSORED BY CIVIC-MINDED CANYON MERCHANTS

GAME TIME
7:30 P.M.

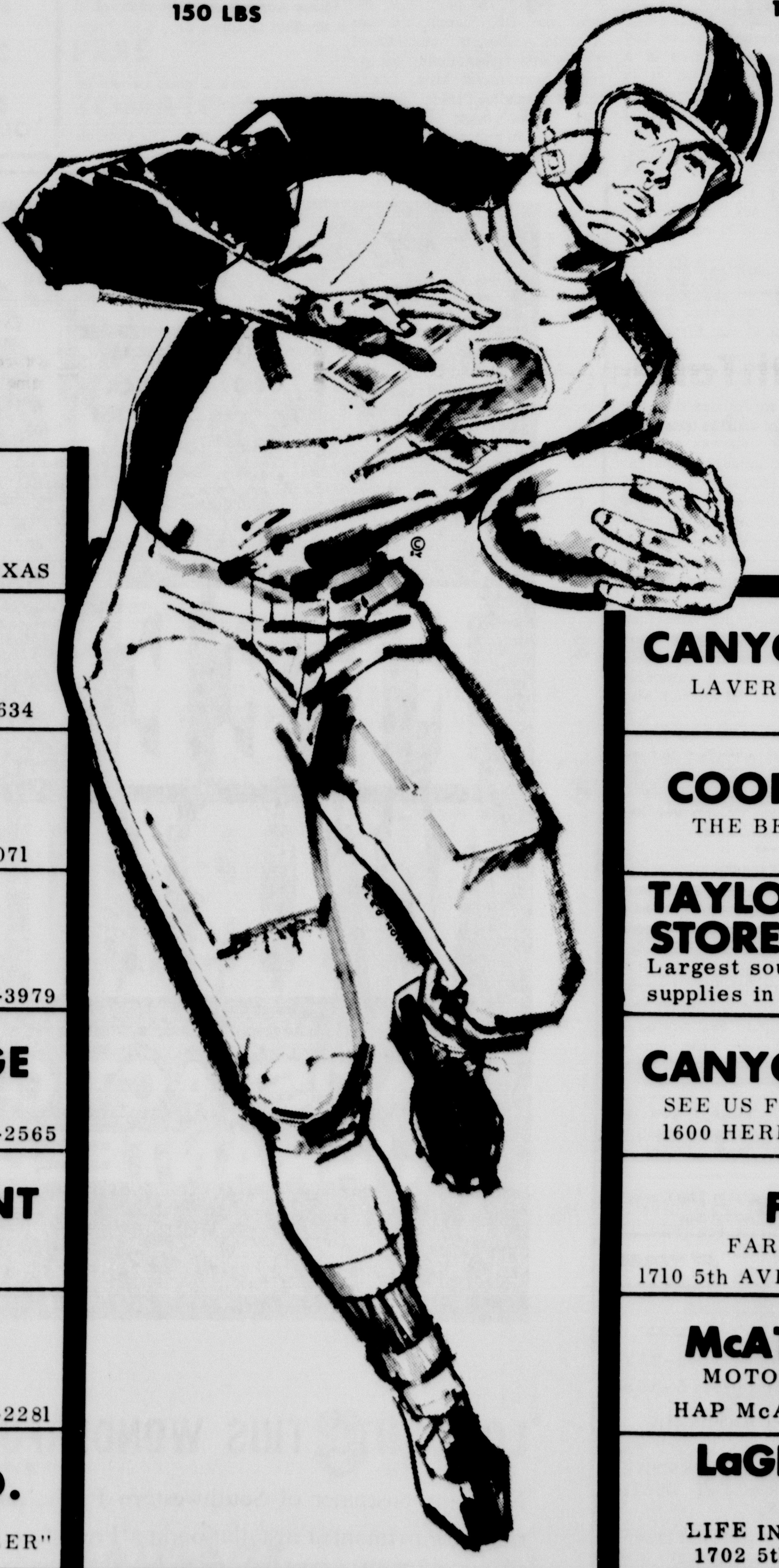

SEASON RECORD

5	2
WINS	LOSSES

CROWE-GULDE CEMENT CO.
DICK BARRETT, MANAGER
CANYON, TEXAS

AMARILLO TILE & MARBLE CO.
GEORGE JOHNSON, OWNER EV3-6634

KENNAMER'S NEW & USED
BUY-SELL-TRADE
WEST SIDE OF THE SQUARE OL5-4071

YOUR PURINA DEALER
HENSCHIELD FEED & FARM SERVICE
1712 5th AVE. OL5-3979

McBROOM'S GARAGE
BOOTS McBROOM, OWNER
2305 9th AVE. OL5-2565

HACK'S RESTAURANT
"A GOOD PLACE TO EAT"
405 23rd ST.

"THE HOUSE OF BEAUTY"
CABANA BEAUTY SALON
2310 4th AVE. OL5-2281

RANDALL MOTER CO.
"YOUR PLYMOUTH & VALIANT DEALER"

RAR HOMES
"BETTER HOMES ARE BUILT BY RAR"

CANYON GLASS & TRIM
ROGER SCRRIB, OWNER
OL 5-4321 604 23rd St.

BRASHER OIL CO.
PHILLIPS 66 JOBBER

FIRST NATIONAL BANK
IN CANYON
member F.D.I.C.

CANYON AUTO PARTS
LAVERNE & SQUIRRELY DANIEL, OWNERS

COOPER'S MARKET
THE BEST PLACE TO BUY FOOD
CANYON, TEXAS

TAYLOR-EVANS FARM STORES 611 2nd Ave. OL 5-2154
Largest source of lawn, garden, farm supplies in West Texas

CANYON BODY SHOP
SEE US FOR EXPERT BODY WORK
1600 HEREFORD HWY. OL5-4486

FRED OLSON
FARM BUREAU INSURANCE
1710 5th AVE. OL5-2126

McATEE & WARWICK
MOTOR SERVICE AND SUPPLY
HAP McATEE - GERALD WARWICK

LaGRONE FUNERAL CHAPEL
LIFE INSURANCE COMPANY
1702 5th Ave. OL 5-3113

CANYON CLEANERS
'ACROSS FROM THE BAPTIST CHURCH'

IMPERIAL CHEVROLET CO.
HAZEL WILLIAMS

WARRENS
CANYON, TEXAS

CLARK JARNAGIN
Southland Life Insurance Co.

BURROW LUMBER CO.
CANYON - HAPPY

THOMPSONS OF CANYON 3 Stores in One
.Furniture .Hardware .Gifts

J.D. BYRD, PHARMACY
417 16th St. OL 5-2101

WHITE AUTO STORE
BILL TAYLOR, OWNER
1609 4th Ave. OL5-3831

STEVENSON PONTIAC
Your Pontiac & GMC Dealer
1618 4th Ave. Canyon

BELLAH'S SUPER MARKET
CANYON, TEXAS

B.C. TAYLOR SERVICE
your PHILLIPS 66 Dealer

PLAINS BUTANE CO.
"Complete LP Gas Service"
505 23rd Street Canyon

CANYON DRUG
Riley Troth, Owner
North side of the Square

ZAC'S HUMBLE SERVICE
Blake Zachry
Hiway 287 at 4th Ave OL5-2228

CUNNINGHAM MAYTAG & PHILCO SALES & SERVICE
SOUTHSIDE OF THE SQUARE OL 5-3344

STERNENBERG LUMBER CO.
CANYON, TEXAS

HALEY PRINTING & OFFICE SUPPLY
NORTH SIDE OF SQUARE
OL 5-2201

CONSUMER'S FUEL ASSN. & ELEVATORS
CANYON RALPH SWITCH
ARNOLD PRICHARD, MGR.

RADIO APPLIANCE
DALE KILLINGSWORTH, OWNER
EAST SIDE OF THE SQUARE CANYON

HR's GREENHOUSE
H.R. FULTON

RANDALL COUNTY ABSTRACT CO.
A.B. HOLT -- DICK DAWDY
1406 4 th Ave. Canyon

COLE & MOORE
FIRESTONE TIRE HEADQUARTERS
Hiway 287 Canyon

WESTERN AUTO STORE
O.W. "BUD" PARKER, OWNER

Japanese Study Grain Handling In Panhandle

Three Japanese agriculturalists were in Canyon last Thursday getting a first hand view of how Panhandle farmers grow and handle their grain crops.

Shigeru Honda and Shigeru Fukushima are representives of the Nisshin Flour Milling Company of Japan and T. Tamada represents the Japan Cotton Company of Dallas.

They said they came to the United States to study milo production. The group was impressed with the milo production they saw in the Panhandle. Milo grain shipments from the United States to Japan are increasing, they said. They are here to study how the grain is grown and to investigate the possibilities of increasing Japan's imports of milo, they added.

Japanese are presently feeding only 10% milo mixed with 90% corn because they felt any more than a 10% milo concentration would sicken their stock, they said. After seeing the amounts of straight milo the Panhandle stockmen feed, the Japanese said they planned to increase the percentage of milo in their stock feed.

The Japanese say they are very much interested in the bulk delivery system for handling Panhandle milo. They say that whereas many men are needed to handle a few tons of grain in Japan, only one man in Texas can do the same work.

In Iowa, the Japanese were invited into a local home and then taken to a high school football game, the first they had ever seen, they said.

Shigeru Honda, who is chief of the Central Experiment Station of the Nisshin Flour Milling Co., Ltd., said the American people are very kind. He said they always take care of him which he appreciates very much.

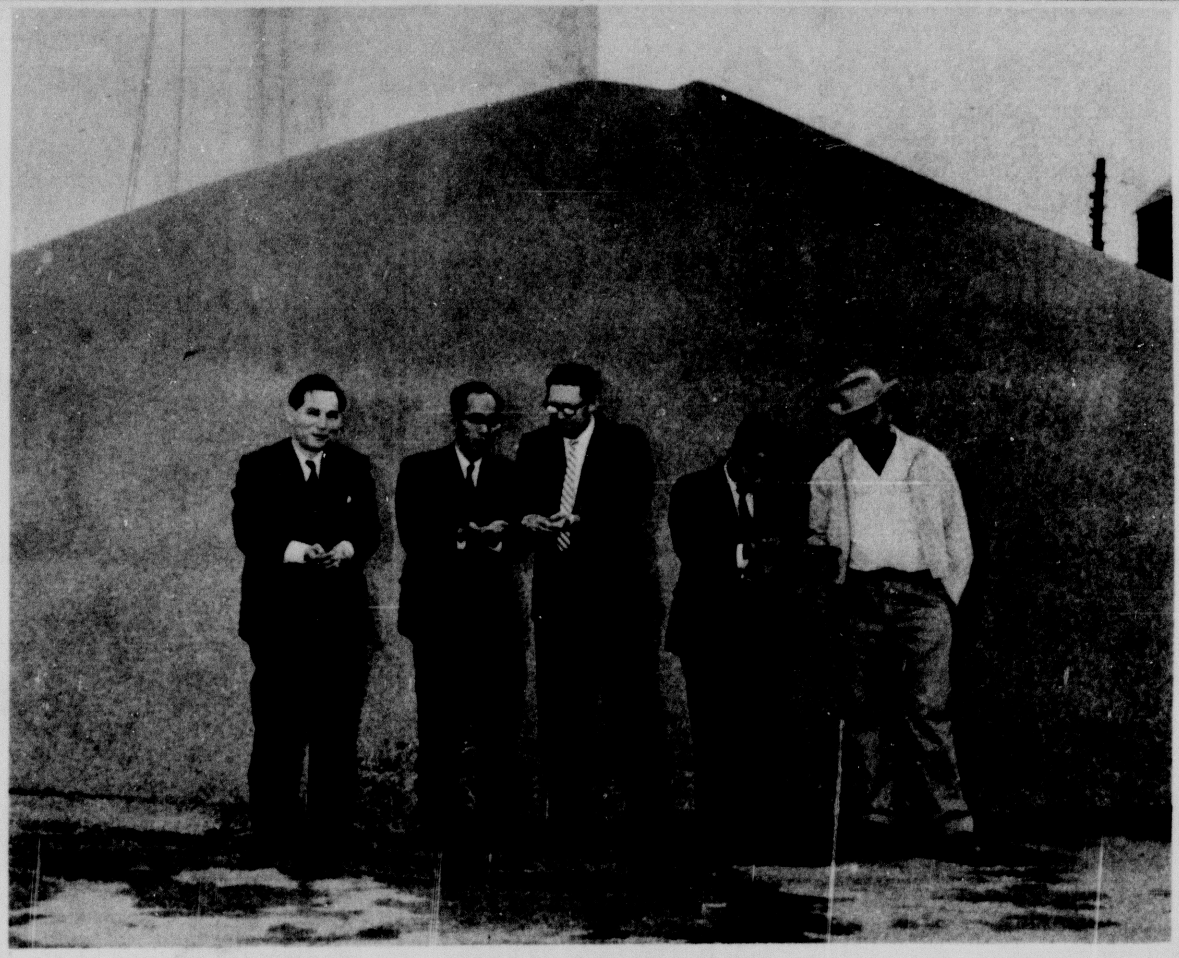

Three agricultural businessmen from Japan are visiting the Texas Panhandle studying the way milo grain is grown and handled. From left to right, they are: S. Honda, S. Fukushima, Bill Nelson, Secretary of the Panhandle Grain Sorghum Producer's Assoc., T. Tamada and Arnold Prichard, Manager of the Consumer's Fuel Association and Elevator.

SCD News

Soil Conservation is the job of the nation and every individual citizen. There are several basic reasons for this viewpoint. We know that hungry people make a fertile ground for sowing the seed of discontent, strife, uprisings, and war. Productive land around the world is limited and becomes scarcer and poorer with uncontrolled erosion. Improved agricultural methods increase production but the population rise offsets it. Therefore conservation becomes a part of national defense and of a desirable standard of living.

We try in many ways to generate active interest in effective, active conservation of all resources of which soil is one of the most important. Conservation projects, demonstrations and other promotions through church, school, and conservation districts are showing results but we will need the earnest support of all citizens throughout the future.

Since it is a national interest governments should share the burden of conservation because farmers can be no more than temporary stewards of the land but nations have an unending interest in the permanency of the land.

If it is a national interest is it not then an interest of every citizen? Therefore every citizen and especially the land owners should do their part and help carry the burden for it is not the sole responsibility of the government. The Randall-Potter Soil Conservation District asks to help you and to have you help all.

Dr. Burwell Southern
Optometrist
802 Barfield Bldg., Amarillo
Phone DR 3-6772

OFFICES IN CANYON
Wednesday 9:00-12:00
Saturday 9:00-1:00
Ph. OL 5-4661

WHY, Mr. Congressman?

(A letter to Mr. Rogers)

Someone must speak up!

Why do you say, "It doesn't do any good to holler and scream about the problem of increasing bureaucracy"?* . . . Unless you can offer something better, don't knock the hollering and screaming a few men in Congress have courage enough to do. People of the Panhandle are disturbed about "increasing bureaucracy", about wasteful government spending and the national debt, about the Kennedy-Freeman farm plan you supported, and the Arms Control and Disarmament Agency you voted for. Someone must have the courage to speak up, Mr. Congressman. And here is where you have failed the people who elected you. That's why the citizens of the Panhandle will vote for Jack Seale, a man who does have the courage to speak up.

*From the incumbent's speech before the Panhandle Chapter of the National Association of Bank Auditors and Comptrollers.

Elect JACK SEALE to Congress

The Courage to Speak up for you

Pd. Pol. Adv.

New Club Is Formed At College

Officers were elected and a new constitution ratified recently at an organizational meeting of the West Texas State College Block and Bridle Club. The next scheduled meeting of the club was set at November 8. All members are WT agriculture students.

Officers elected at the October meeting were: Harvey Smith, senior from Crowell, president; Ken Kendrick, senior from Amarillo, vice-president; Ronnie George, junior from Turkey, secretary; Herb Stephens, junior from Silverton, treasurer; John Schott, junior from Silverton, reporter, and Norman Wutrich, junior from Littlefield, sgt.-at-arms.

Charles Smallwood, head of the WT Agriculture Department and Ralph Harbin, Agriculture Instructor in the department, are co-sponsors.

John Schott, reporter for the group, says the purpose of the WT BLock and Bridle Club is to promote higher scholastic standards among WT students of animal husbandry, to create interest in the field among WT students and to bring about a closer relationship among men pursuing the field as a profession.

Schott said the WT Block and Bridle Club is affiliated with the National Block and Bridal Club which has its headquarters in Knoxville, Tennessee.

Children From Amarillo Home To Be Guests Here

BY ANN DUNCAN

Seventy-seven children from the Amarillo Children's Home, with Superintendent and Mrs. E. H. MacCarter, will be the guests of the First Presbyterian Church of Canyon this Sunday.

They will arrive in time for Sunday Church School at 9:45 A.M. and will be guests in the homes of the congregation following the morning services.

Sunday's occasion is an annual event for the First Presbyterian Church. Over the years the families of the church have become acquainted with children from the home, and their visit each year is pleasantly anticipated.

Youth of the church also meet the young people from the Children's Home at camp and conference activities of the Presbytery during the summer. The youth from the Childrens' Home ordinarily attend the Westminster Presbyterian Church in Amarillo, where many of them are active in the youth choirs, Sunday Evening Fellowship, and other facets of church life.

Amarillo Childrens' Home is an agency of the Presbytery of Plains and is owned, controlled, and operated by the Presbytery. Its support comes from the churches of the Presbytery of Plains, and from private benevolent gifts.

The home, at 4400 Bowie, is housed on an attractive campus with several cottages housing the children, each with a housemother and house-father. The young people attend the public school in Amarillo.

The Junior High Fellowship of the church will hold a Halloween Party in the West House from 6 to 8 P.M. on Sunday evening. Also at this time, the Junior Fellowship will have a Halloween Party in the North House. The College Fellowship will meet for supper, worship, and discussion at 5:30 P.M. in the Education Annex, and at 6:30 P.M. in Fellowship Hall.

Death Takes Mac Boswell

Edwin McKinney (Mac) Boswell, Jr., 23 years old, died Friday in Neblett Hospital.

"Mac", as he was known in Canyon, became critically ill while serving with the US Navy a few months ago. He was granted a medical discharge from the service in order that he might spend his last months at home.

He was born Oct. 5, 1939, in Dallas. He was the only child of Dr. Leta Boswell who practices medicine here.

Funeral services were held Saturday afternoon in Canyon First Baptist Church. Officiating was Rev. Strauss Atkinson, pastor.

Burial was in Dreamland Cemetery under direction of LaGrone Funeral Home.

Pallbearers were Alan Hanks Richard Burgess, Arthur Lee Pruett, Gary Humphries, John Robert Wheelock, John Miller Leonard Miller and Roy Hunter.

Survivors, other than the mother, include the grandmother, Mrs. J. W. Norvell of Canyon and Mrs. W. D. Boswell of Waco.

He was preceded in death by his father, Edwin McKinney Boswell, Sr.

Comedy Is Slated By CHS Troupe

"Cheaper by the Dozen," a comedy in three acts, will be presented by the Canyon High School Thespian Troupe November 1 and 2 in the high school auditorium at 8 P.M.

The play is being presented as a family show, and a prize will be given to the largest family present as a group.

Admission is $1 for adults, and $.50 for all students, including college students.

The public is invited to attend.

FREE REMOVAL OF DEAD STOCK
Canyon OL5-2261
Amarillo Collect Diamond 9-2211
AMARILLO RENDERING COMPANY

Canyon Airman

Airman first class D.C. Epps, Jr., son of Mr. and Mrs. D.C. Epps of Canyon, has been graduated from the noncommissioned officer preparatory school at Dyess Air Force Base.

He is with the 819th Medical Group.

SPECIAL!
20% Discount On All Christmas Cards Through November

Personal
Or Business;
Printed
Or Plain

BUFFALO BOOK STORE
406 23rd St.

Foreign Soldiers Visit

Twenty-five foreign students from Amarillo Air Force Base were visitors Saturday to Panhandle Plains Museum in Canyon.

A/2C Meynarez, guide and interpreter for the foreign student branch of AAFB said the visitors were studying mechanics and supply at the base. He added that the trip was a part of a program to acquaint the foreign students with the way Panhandle people live.

Lt. Larsen, of the Royal Danish Air Force, said the Panhandle Plains Museum compares favorably with museums in Denmark.

The group also paid a visit to Palo Duro Canyon State Park.

TELEPHONE TALK

by Gene Adkisson, Manager

SURE WAY TO SCORE

If I were a sports writer, I think I'd devote this month's column to football. There have really been some exciting games this season--high school, college and professional.

October is a good month for taking in one of the out-of-town games. And is you're planning a big football week end, why not let your telephone help you "call plays"?

You'll never fumble if you call ahead for reservations, and if you plan to drop in on friends, a call to let them know you're coming is a sure way to score. You'll score again after you get home if you'll call and thank your friends for their hospitality.

ONE CAN DO IT

Looking ahead to next month, I'm reminded that the November elections will soon be upon us.

Just how important will your vote be? Well, let's look back in history.

In 1868, Andrew Johnson was acquitted of impeachment charges by one vote in the senate.

In 1876, Samuel Tilden defeated Rutherford Hays in the popular vote, but Hayes won a majority in the electoral college--by one vote.

In 1941, the Selective Service Extension Act was passed by the House on a 203 to 202 vote. This law provided that draftees be kept in service as long as the government thought necessary. Less than four months after it passed, the U. S. declared war on Japan.

Conclusion: Your vote is mighty important--don't neglect it.

NEW TELEPHONE DIRECTORY

I am sure you have received your new October 1962 issue of the Telephone Directory which was mailed on October 15.

You may be interested in the following facts pertaining to the new directory. It contains 20 "white" or alphabetical pages, with almost 2100 listings. There are 52 classified or "yellow" pages in the new book.

Approximately 4500 directories were printed this year. Of course, all of these copies were not mailed out at this time but will be used before the 1963 directory is published to replace worn out copies and for new customers.

ONE LAST THOUGHT

They tell me that what makes them "the good old days" is usually a rich imagination and a poor memory.

Call by number. It's twice as fast.

SOUTHWESTERN BELL TELEPHONE COMPANY.

Demonstrating new '63 Chevrolet truck features the hard way!

When we came to a river we got wet. This river bed was paved with rocks the size of melons. What a test for new light- and heavy-duty suspension systems this was!

Conventional light-duty units have coil-spring independent front suspension—easier on truck, load and driver.

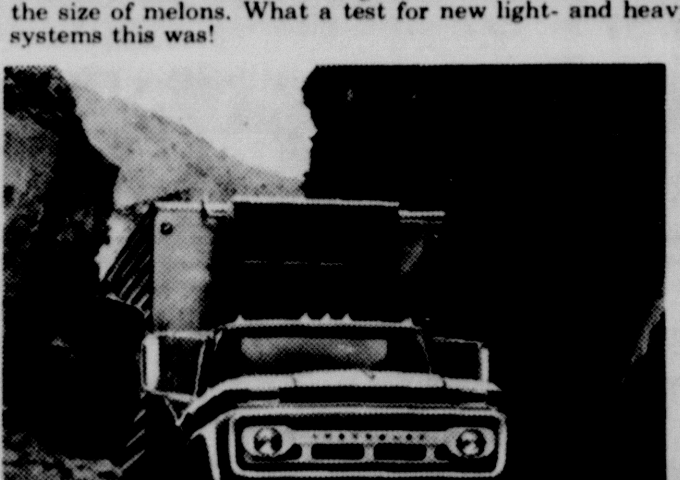

Users of new conventional medium- and heavy-duty units who have to operate in close quarters are going to like the narrower front ends (up to 7 inches).

New engines, suspensions, frames and narrower front ends show their stuff on Mexico's tough Baja Run!

With months of proving-ground tests under their belts, why did new Chevrolet trucks take on the rugged Baja (bah'hah) Peninsula?

This is the toughest line of trucks Chevrolet has ever built. Sending them over the most punishing terrain in North America (a road totally unlike the fine highways on the Mexican mainland) was double proof of this fact. Frames, engines, suspension systems were subjected to stresses far greater than trucks normally encounter. You can be sure that trucks that can handle this kind of beating can handle any kind of work.

THE "NEW RELIABLES" FROM CHEVROLET

Quality trucks always cost less

See the "New Reliables" now at your Chevrolet dealer's!

IMPERIAL CHEVROLET COMPANY

502 15TH ST. PHONE OL5-2171

Episcopal INQUIRER'S CLASSES

BEGINNING MONDAY, OCT. 22

CLASSES WILL BE HELD AT THE CANTEBURY HOUSE
2512 4TH AVE
AT 7:30 PM

*History *Doctrine
*Worship *Teachings

OF THE EPISCOPAL CHURCH

EVERYONE WELCOME

NO OBLIGATION FOR CHURCH MEMBERSHIP
FOR FURTHER INFORMATION
CALL OL5-3121 AFTER 5 PM

SHURFINE FROZEN 6 OZ
ORANGE JUICE 6/$1

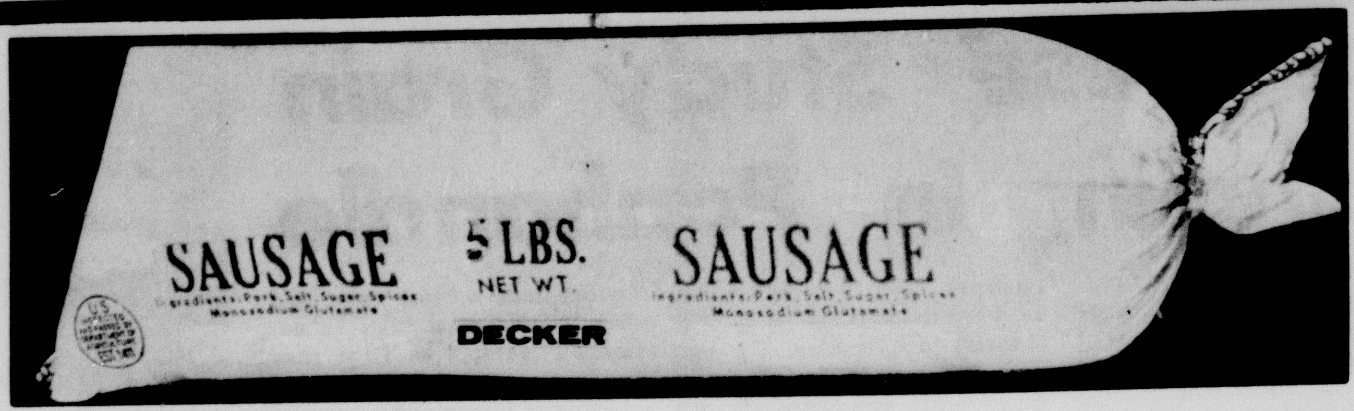

DECKER'S PURE PORK
SAUSAGE 5 LB BAG $1.98

END CUT
PORK CHOPS LB 49¢

BONELESS
STEW MEAT LB 59¢

FLAVORWRIGHT
BACON 2 LB 89¢

SHURFINE
SHORTENING 3 LB CAN 59¢

SHURFINE CUT BLUE LAKE
GREEN BEANS 303 CAN 5/$1

GET YOUR HALLOWEEN "TRICK OR TREAT" CANDIES NOW OUR STOCK IS COMPLETE

SHURFINE **APPLE BUTTER** 28 OZ 4/$1

SHURFINE **APPLE SAUCE** 303 CAN 7/$1

SHURFINE ALL GR. CUT **ASPARAGUS SPEARS** 4/$1

SPECIALS GOOD THURSDAY, FRIDAY AND SATURDAY, OCT 25, 26, & 27

SWIFT HONEYCUP
MELLORINE ½ GALLON 39¢

SHURFRESH
MARGARINE LB 6/$1

REG SIZE PLUS DEPOSIT
COCA-COLA 29¢

ALKA-SELTZER 25's 39¢

MENNENS
BABY MAGIC $1.00 SIZE 69¢

KOTEX 12's 3/$1

DUNCAN HINES
CAKE MIXES 4¢ OFF 3/$1

TENDERCRUST
VANILLA WAFERS LB 29¢

SHURFRESH
SALAD OIL QUART 2/$1

SHURFINE
BEANS & POTATOES 303 CAN 6/$1

FRESH SHELLED
BLACKEYES 300 CAN 7/$1

SHURFINE
CATSUP 14 OZ 5/$1

SHURFRESH
CHEESE SPREAD 2 LB 69¢

SHURFINE GOLDEN CREAM STYLE OR WHOLE KERNEL
CORN 303 CAN 6/$1

SHURFINE CHUNK STYLE
TUNA 6½ OZ 3/89¢

SHURFINE RSP
CHERRIES
303 CAN
5/$1

SHURFINE 25 LB PRINT BAG WITH FREE DUST PAN
FLOUR $1.79

SHURFINE
FLOUR 10 LB PAPER BAG 79¢

SHURFINE 303 CAN
FRUIT COCTAIL 5/$1

SHURFINE
GRAPE JUICE 24 OZ 3/$1

SHURFINE
MILK TALL CAN 8/$1

SHURFINE STUFFED THROW MANZ
OLIVES 4 1/2 OZ 3/$1

SHURFINE YC SLICED OR HALVES
PEACHES 2 1/2 CAN 4/$1

SHURFINE
PEANUT BUTTER 18 OZ 2/$1

FOLGERS
COFFEE 3 LB CANNISTER PACK $1.85

SHURFINE 15 OZ
CHILI WITH BEANS 4/$1

SHURFINE STR., 300 CAN
CRANBERRY SAUCE 5/$1

SHURFINE FRESH 16 OZ
CUCUMBER CHIPS 4/$1

ROXEY
DOG FOOD TALL CAN 13/$1

SHURFINE BARTLETT HALVES
PEARS 303 CAN 5/$1

SHURFINE EARLY HARVEST
PEAS 303 CAN 5/$1

SHURFINE SOUR - DILL
PICKLES 22 OZ 3/$1

SHURFINE CRUSHED
PINEAPPLE NO. 2 3/89¢

FRESH PRODUCE

NICE ROME BEAUTY
APPLES 2 LBS 25¢

FOR HALLOWEEN
PUMPKINS EACH 15¢

CARROTS LB CELLO 2/15¢

RED COLORADO NO. 1
POTATOES 10 LB BAG 39¢

BANQUET FROZEN
FRUIT PIES
APPLE,PEACH OR CHERRY
25¢

SHURFRESH SWEET OR BUTTERMILK
BISCUITS
8 OZ
13/$1

SHURFINE STRAWBERRY
PRESERVES 18 OZ 2/$1

SHURFINE
PUMPKIN 300 CAN 4/49¢

SHURFINE
SALAD DRESSING QUART 39¢

SHURFINE REGULAR OR DRIP
COFFEE LB 49¢

SHURFINE
PORK & BEANS 300 CAN 9/$1

SHURFINE SWEET WHOLE
POTATOES NO.3 4/$1

SHURFINE IRISH WHOLE
POTATOES 303 CAN 8/$1

SHURFINE RED ALASKA NO 1
SALMON 89¢

SHURFINE 303 CAN
SAUER KRAUT 7/$1

SHURFINE 303 CAN
SPINACH 8/$1

SHURFINE 303 CAN
TOMATOES 5/$1

SHURFINE WAFFLE
SYRUP QT 2/89¢

SHURFINE 46 OZ
TOMATO JUICE
4/$1

MODART STYLE
HAIR SPRAY $1.49 SIZE 69¢ PLUS TAX

SHURFINE 8 OZ
TOMATO SAUCE
11 /$1

SHURFINE 4 OZ
VIENNA SAUSAGE
5/$1

TAYLOR & SONS FOODS

YOUR HOME TOWN BOYS

CASH AND $AVE

LOW, LOW EVERYDAY SHELF PRICES PLUS S & H GREEN STAMPS

DOUBLE S&H GREEN STAMPS EACH WEDNESDAY WITH $2.50 OR MORE PURCHASE

WE GIVE S&H GREEN STAMPS